JAN 24 1995

NF4.1:992

IMS

Office of the Director

Institute of Museum Services • 1100 Pennsylvania Avenue, N.W., Room 510 • Washington, DC 20506

JUN 8 1992

Dear Mr. President:

I have the honor to submit to you the Annual Report of the Institute of Museum Services for the Fiscal Year ended September 30, 1992.

Respectfully,

Susannah S. Kent

Susannah Simpson Kent
Director

The President
The White House
Washington, D.C.

January, 1993

Table of Contents

IMS Director's Statement

page 3

Institute of Museum Services: A History and Overview

page 5

National Museum Services Board Chairman Statement

page 8

National Museum Services Board

page 9

IMS Program Information

General Operating Support

page 11

Conservation Project Support

page 17

Museum Assessment Program

page 24

Conservation Assessment Program

page 27

Professional Services Program

page 29

Peer Reviewers

page 30

Financial Summary

page 32

The Honorable
Susannah Simpson Kent

Director
Institute of Museum Services

It is an honor to direct this small, substantive and effective agency devoted to encouraging and supporting museums as educational institutions. In the last four years, IMS funding has risen 29%, a clear signal that the Administration and the Congress support the fine work in which museums are engaged.

1992, IMS' fifteenth year, has been full as well as fruitful. Over 1000 awards were made, totaling more than 25 million dollars. I have crisscrossed the country visiting many of the museums that are award recipients. I saw that they are valued as centers of learning, that they continue to be a positive social force in their communities, that they enhance their communities' public reputation and economy, that they provide a place where people come together to share our many pasts and that they provide a view of cohesiveness in a culture some see as hopelessly fragmented.

I was gratified that IMS completed two major studies this year. The first is an independent evaluation of the General Operating Support program. This study confirmed the GOS' usefulness to museums and provided information on possible improvements. The National Museum Services Board responded by making changes in the GOS program policy. Starting in 1993, the program will operate on a two-year cycle with an altered grant amount to allow more museums to share in GOS grant funds. This change is also beneficial in that it gives grantees a time savings because they will no longer need to complete an annual application. The change will provide greater financial stability as well in that awards are budgeted over a longer time period.

The second study completed in 1992 is the IMS National Needs Assessment of Small, Emerging, Minority and Rural Museums in the United States, designed, written, and executed in house by IMS staff. I hope that this report, requested by the United States Congress in 1990, will stimulate museum professionals, museum service organizations, IMS and other funding agencies to address the needs identified. These institutions, which constitute the greatest number of museums in our country, contain in the aggregate an incalculable measure of our national cultural treasure. The study found that 75% of all American museums identify themselves as small, 52% as emerging, 5% as minority, and 43% as rural. These museums are often the only source of regional history in their community, they provide education to learners of all ages, their very presence is often what glues a community together and gives it a sense of identity and pride. Yet, despite the dedication and motivation of those who work in these museums, access to the tools and knowledge necessary to

operate at a fully professional level and fulfill their museums' potential to serve their communities is lacking. I expect this study to be a valuable tool in developing public policy to help small, emerging, minority, and rural museums reach their unfulfilled potential to serve the public.

IMS designed a new program in 1992, Museum Leadership Initiatives. I am very pleased to be able to offer this new opportunity for American museums in commemoration of the agency's fifteenth anniversary. Through this program we will make it possible in 1993 for museums to construct and find funding for meaningful mentoring relationships. Activities funded through this program must be designed to be replicated; in this way, IMS can foster templates for innovative and productive relationships which should be of benefit to museums as well as to the nation as a whole.

The conservation programs of IMS stimulate thoughtful long range conservation planning by encouraging museums to have their collection needs surveyed and conservation activities prioritized before funds are made available for the treatment of specific objects. These programs provide a great and lasting service to the nation as they increase the likelihood that the national treasures these institutions house will be preserved for future generations. In 1992, I called together representatives of the conservation community to assess whether IMS programs were meeting the needs of both living and non-living collections. They confirmed that our programs were sound. A need for the training of museum professionals who are not conservators yet have responsibility for collections care was identified. As the care of collections has become an activity that the entire institution is concerned with, staff who can monitor and control climate and be active in other preventive conservation tasks are increasingly needed in the modern museum.

As Director of IMS, the only Federal Agency that supports the full range of the museum community, I take every opportunity to highlight the role of museums as part of our educational infrastructure. This year, I worked with the Secretary of Education to ensure that museums' expertise in effective experiential learning be included in strategies to reform education. The Institute was a partner with the American Association of Museums to provide a forum where museum educators and traditional educators and education policy makers could develop cooperative strategies. I plan to continue these and similar activities to maintain a heightened awareness of the significant educational contributions museums can make to their communities.

IMS Staff

Office of the Director

Linda Bell
Director of Policy, Planning and Budget

Mamie Bittner
Public Information Officer and Congressional Liaison

S. William Laney
Executive Assistant to the National Museum Services Board and Deputy for Administration

Joyce A. Hubbard
Secretary to the Director's Office

Jessica Johnston
Public Affairs Assistant

Michelle Margeson
Special Assistant to the Director

Program Office

Rebecca Danvers
Program Director

Elizabeth Brewer
Program Officer

Daniel Lukash
Program Officer

Steven Shwartzman
Program Officer

Patricia Ullberg
Program Officer

Mary Gooden
Program Specialist

Susan Little
Program Specialist

Edwin Oliver
Program Assistant

Yvonne Mott
Secretary

Paulette Brockington
Clerk/Typist

Michelle Cusseaux
Clerk/Typist

THE INSTITUTE OF MUSEUM SERVICES

A HISTORY AND OVERVIEW

The Institute of Museum Services is a relatively young agency. It was established by an Act of Congress in 1976 in response to the *Belmont Report*, an examination of the needs and conditions of American museums commissioned in 1969 by the Federal Council on the Arts and Humanities at the suggestion of S. Dillon Ripley, former director of the Smithsonian Institution. This document identified growing demands by the public upon museums and recognized that museums were vital educational institutions with escalating operating expenses. Congressman John Brademas of New York, then Chairman of the House Select Committee on Education, Congressman Sidney Yates of Illinois, Congressman Albert Quie of Minnesota, Senator Claiborne Pell of Rhode Island and Senator Jacob Javits of New York took leadership roles in the development of the Museum Services Act which established the Institute of Museum Services to:

> encourage and assist museums in their educational role, in conjunction with formal systems of elementary, secondary, and post-secondary education and with programs of nonformal education for all age groups; to assist museums in modernizing their methods and facilities so that they may be better able to conserve our cultural, historic, and scientific heritage; and to ease the financial burden borne by museums as a result of their increasing use by the public.

The Act defines museums broadly to allow the agency to support museums of all sizes and types throughout the country including aquariums, arboretums and botanical gardens, art museums, youth museums, general museums, historic houses and sites, history and anthropology museums, planetariums, science and technology centers, specialized museums, and zoological parks.

The Museum Services Act authorizes the Director of the Institute to make grants following the policy direction of the National Museum Services Board. The Board consists of 15 members nominated by the President and confirmed by the Senate. Each member serves a term of five years and the Board meets three times each year.

Originally placed in the Department of Health, Education and Welfare; in 1984 the Institute of Museum Services became an independent agency — part of the National Foundation for the Arts and Humanities.

Today, while museums need for federal support is as great as ever, their service to the public has increased — museum visitation is estimated at over 600 million annually, three times the amount reported in the 1969 *Belmont Report*. Museums' contributions as centers of learning have grown, and millions of Americans depend on them to provide a wide range of educational services for school children, adults, teachers and families. Museums care for the artistic, historical and scientific collections that represent our cultural heritage. They are uniquely financed educational institutions; without charging tuition they provide lifelong educational services to all segments of the public. Their economic health depends upon creatively maintaining a balance of public, private and museum generated sources.

National Museum Services Board members Robert Breunig, Marilyn Mennelo, Faye Howell, and Lisa Hembry (above) tour the IMS funded Brooklyn Museum conservation lab and observe paper conservator Antoinette Owen as she explains the techniques used to conserve an Egyptian papyrus. The museum's extensive Egyptian collection will be reinstalled in the galleries in November of 1993.

PROGRAMS

Since 1978, the National Museum Services Board has believed that the Institute could best serve museums of all disciplines and budget sizes through offering competitive awards for general operating support based on the overall vitality of the institution. The General Operating Support award serves to promote professional standards of museum operations and is an achievement that assists museums in leveraging private funds. Museum directors often report that support for operations is the most difficult type of assistance to raise and the National Museum Services Board has continually reaffirmed that providing assistance for fundamental operating expenses is the best way to assist museums in carrying out their valuable educational role.

In 1981, the IMS made its first Museum Assessment Program awards. The program is designed to offer technical assistance to help museums achieve professional museum standards. Application and reporting requirements are kept as uncomplicated as possible to provide an easily accessible source of direction and sound advice for small institutions. Currently there are three MAP programs focusing on overall operations, collections care and maintenance, and public service.

During a recent site visit, Ed Connor (left), director of the Orland E. White Arboretum demonstrates for IMS staff members Joyce Hubbard (center) and Patricia Ullberg (right) some techniques for educating visitors in how to use leaf shapes to identify tree subspecies.

In 1984, Congress appropriated funds for the IMS to study the conservation

needs of museums. The study entitled *Collections Management, Maintenance, and Conservation,* conducted by the American Association of Museums in collaboration with the National Institute for the Conservation of Cultural Property, and with the cooperation of the American Institute for Conservation, documented significant needs in this area and led to the establishment of the IMS Conservation Project Support program. This competitive program emphasizes long-range planning to address conservation needs. The program design promotes institutional awareness of sound conservation care practices and contributes immensely to the safekeeping of our scientific, artistic and historic heritage.

In 1990, the Conservation Assessment Program was initiated to provide a simple mechanism for small museums to begin the task of comprehensive collections care.

In 1988, the Professional Services Program was established to provide a means for professional museum services organizations to undertake projects to benefit their memberships.

GRANT-MAKING

IMS staff assists museums through the application process by providing grant counseling both on the phone and at annual state, regional and national museum association meetings, and by providing sample narratives of successful applications.

IMS competitive awards are made based on the evaluations of peer reviewers who are experts in the field. Applicants for competitive programs receive information from reviewer evaluations used to make grant decisions. Each year the Institute receives many more high quality applications than it can fund.

Non-competitive programs make small awards to provide advice and technical assistance that helps museums to achieve a professional level of museum operations. Awards are made on a first-come, first-served basis.

IMPACT OF THE INSTITUTE OF MUSEUM SERVICES

The Institute of Museum Services assists museums to better serve the public through promoting high quality professional museum operations. The Institute carefully focuses support on the full range of museums in recognition of their distinctive educational role. All of the Institute's programs are designed to encourage thoughtful, comprehensive planning. Success in the Institute's competitive programs is widely recognized in the museum community as a mark of achievement which is helpful in convincing other sources of funding to support the institution.

Directors of the Institute

Lee Kimchee
1977 - 1980

Lilla Tower
1980 - 1983

Susan E. Phillips
1983 - 1985

Monika Edwards Harrison*
1985 - 1986

**Acting director*

Lois Burke Shepard
1986 - 1989

Daphne Wood Murray
1989 - 1991

Susannah Simpson Kent
1991 - present

Chairmen of the National Museum Services Board

George Seybolt
1977 - 1982

C. Douglas Dillon
1982 - 1984

Peter H. Raven
1984 - 1988

Willard L. Boyd
1988 - present

The Honorable Willard L. Boyd

Chairman National Museum Services Board

The Honorable Willard L. Boyd *of Illinois is current chairman of the NMSB and is president of Chicago's Field Museum of Natural History. Dr. Boyd is president emeritus and professor of law of the University of Iowa and currently serves on the Board of Directors of the Illinois Arts Council, the American Council on the Arts, Elderhostel, and the Advisory Board of the Chicago Office of Cultural Affairs. He previously served as chair of the American Association of Universities and the Center for Research Libraries, the Advisory Committee for the Getty Center for Education in the Arts and the Advisory Board of the Metropolitan Opera Company.*

Museums are reexamining and rededicating themselves to their role as centers of learning. American museums provide year round learning opportunities in the sciences, humanities and the arts. Concerted outreach efforts are making museums more and more accessible to a wide variety of visitors of all backgrounds and ages. Unlike a school, college or university, there are no admissions requirements for entry into a museum. Visitors can come alone or with others and many families learn together in America's museums.

In our fifteenth year, the Institute of Museum Services remains committed to its founding purpose to provide general operating support for museums as educational institutions. The Institute of Museum Services' programs provide support for all types of museums: diverse in subject matter and size. This year the National Museum Services Board concentrated on ways of improving and expanding the General Operating Support grant program. As a result of the findings of the IMS National Needs Assessment and Board site visits to Nevada and New York, the National Museum Services Board has adopted as a priority for the future technical assistance and project support for small, emerging, minority and rural museums, and has reaffirmed its support for basic operations in these critical economic times.

Through its specialized MAP programs, IMS is providing technical support funding for museums of all kinds. The conservation program is a major means of assisting museums to move forward on conservation priorities.

Appointed by the President and confirmed by the Senate, the National Museum Services Board members serve rotating terms. The 1992 graduating class of Board members included Alice Wright Algood of Tennessee, Richard J. Herczog of California, James S. Rosebush of New York and Beverly F. White of Florida, and the entering class included Robert G. Breunig of Arizona, Lisa A. Hembry of Texas, Roy Lee Shafer of Ohio, Ruth K. Watanabe of California and Eunice B. Whittlesey of New York. Long-time Board member George Rosborough, Jr. of Missouri, passed away in December, 1991; he will be sorely missed by all who knew him.

The Board is a group of dedicated and concerned museum professionals and friends who recognize the great service American museums provide the nation. Together with an outstanding director, Susannah Kent, and an able and dedicated staff, the National Museum Services Board is eager to be of even greater help to the nation's museums in the years ahead.

NATIONAL MUSEUM SERVICES BOARD

This policy-making board, appointed by the President and confirmed by the United States Senate, meets three times a year to review the programs and policies of the Institute of Museum Services. The board is composed of individuals who are dedicated to increasing the health and vitality of the Nation's museums.

The Honorable Arthur Beale of Massachusetts is currently the director of research at the Museum of Fine Arts in Boston and a former director of conservation at the Center for Conservation and Technology Studies, Harvard University Art Museums. Mr. Beale is a past chairman of the board and council of the National Institute for the Conservationof Cultural Property.

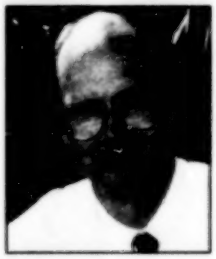

The Honorable Robert G. Breunig of Arizona is currently director of the Desert Botanical Garden in Phoenix. He has previously served as chief curator and deputy director of the Heard Museum in Phoenix and is a former president of the Museum Association of Arizona.

The Honorable James H. Duff of Pennsylvania is executive director of the Brandywine River Museum and Conservancyhadds Ford and a former director of the Museum of the Hudson Highlands. Mr. Duff is a past president of the Mid-Atlantic Association of Museums and a former regional delegate to the Council of the American Association of Museums.

The Honorable Lisa Hembry of Texas is currently a senior associate for marketing with the Staubach Company in Dallas. Ms. Hembry is a former public affairs director for KRLD Radio in Dallas and currently serves on numerous boards and commissions including, the Dallas Symphony Association, Texas Commission on the Arts, Dallas Black Dance Theater and the Museum of African-American Life and Culture, among others.

The Honorable Fay S. Howell of Georgia is administrative vice-president of the High Museum of Art in Atlanta, where she has served on the executive committee since 1976. Mrs. Howell is also a member of the Arts Alliance Board and serves on the board of trustees of the Fernbank Natural History Museum. Mrs. Howell is also active in numerous community and charitable organizations in Atlanta.

The Honorable Rosemary McMillan of Nevada has been a member of the board of directors of Reno, Nevada's Washos County Medical Center since 1968, where she has distinguished herself over the years as an organizer and fundraiser for numerous charitable art and cultural events. She is also an active trustee of the Sierra Arts Foundation.

The Honorable Marilyn L. Mennello of Florida is founder and past president of the Council of 101 of the Orlando Museum of Art in Orlando. Mrs. Mennello is also a co-founder of the Participation Enriches Science, Music and Art Organization. She is currently an active fundraiser for the arts community in Orlando and numerous other charitable organizations.

The Honorable Helmuth J. Naumer of New Mexico is currently the officer of cultural affairs for the State of New Mexico. He is a former president of the Museum of New Mexico Foundation and the San Antonio Museum Association and is a past executive director of the Fort Worth Museum of Science and History and the Pacific Science Center Foundation.

The Honorable Richard J. Schwartz of New York is currently president of the Archives of American Art in New York City and chairman of the advisory board of the Herbert F. Johnson Museum of Art, Cornell University in Ithaca, New York. He is a trustee of the Lincoln Center for the Performing Arts, the Chapin School in New York City, and the Buffalo Bill Historical Center in Cody, Wyoming. He is a a former chairman, president and chief executive officer of Jonathan Logan, Inc.

The Honorable Roy Shafer of Ohio is executive director of Ohio's Center of Science and Industry in Columbus. He is a vice president of the Association of Science-Technology Centers, president of the Science Museums Exhibits Collaborative and has served on numerous organizational committees of the American Association of Museums.

The Honorable Ruth K. Watanabe of California is currently president of RDW Enterprises in Los Angeles and is a trustee and vice-president of Keiro Services, also of Los Angeles. Ms. Watanabe currently serves on numerous civic boards and commissions including the Californial Council for the Humanities, the Japanese Philharmonic Society, and the Japanese American National Museum among many others.

The Honorable Eunice B. Whittlesey of New York is a former legislative associate in the New York State House of Representatives, executive director of the New York Statue of Liberty Foundation, and board member of the Ellis Island Restoration Commission. Mrs. Whittlesey is also active in numerous local community and charitable organizations.

General Operating Support awards assist museums with essential operating expenditures. The grant funds can be used for virtually all museum operating expenses; they pay the rent and the staff, assist in maintenance and repair and help the museum to continue to provide high quality services. In FY 92, a museum was eligible to receive up to 10% of its annual operating income to a maximum of $75,000. Museums with incomes under $50,000 could request $5,000. General Operating Support applicants compete for funds through a peer review process, and awards are based upon a museum's adherence to high professional standards and judicious management of available resources, as demonstrated through responses to application questions.

443 awards totaling $20,874,019

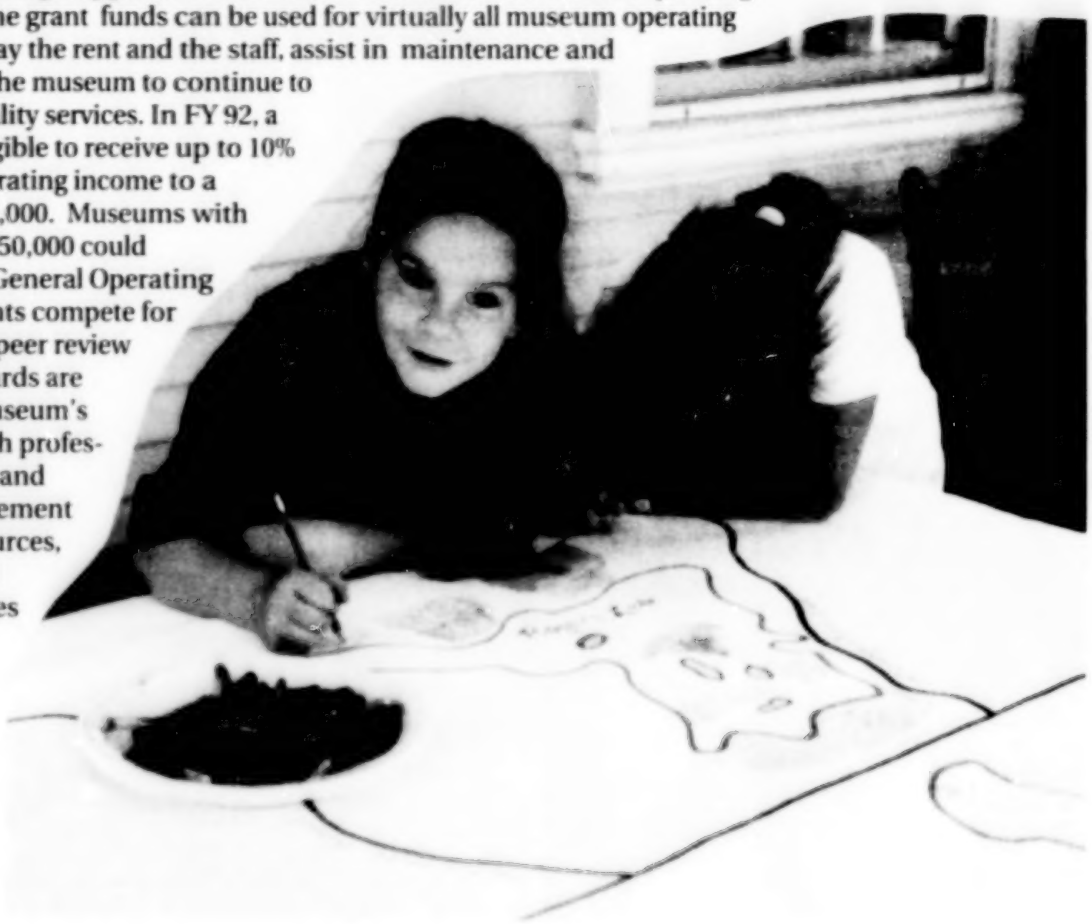

Busy students work on their own maps of Old Lyme, Connecticut, one of many activities offered on "Third Grade Day" at the Florence Griswold Museum. A GOS grant supported this program that brings every third grade student in regional school district #18 to the museum for the entire day.

AQUARIUMS

John G. Shedd Aquarium	
Chicago, IL	$75,000
Mystic Marinelife Aquarium	
Mystic, CT	75,000
National Aquarium in Baltimore	
Baltimore, MD	75,000
New England Aquarium	
Boston, MA	75,000
Seattle Aquarium	
Seattle, WA	75,000
Waikiki Aquarium	
Honolulu, HI	75,000

ARBORETUMS AND BOTANICAL GARDENS

Berry Botanic Garden	
Portland, OR	$25,656
Desert Botanical Garden	
Phoenix, AZ	75,000
Fernwood	
Niles, MI	52,407
Marie Selby Botanical Gardens	
Sarasota, FL	75,000
Missouri Botanical Garden	
St. Louis, MO	75,000
New York Botanical Garden	
New York, NY	75,000
North Carolina Botanical Garden	
Chapel Hill, NC	75,000
North Carolina State University Arboretum	
Raleigh, NC	18,463
Orland E. White Arboretum	
Boyce, VA	41,261
Rancho Santa Ana Botanic Garden	
Claremont, CA	75,000
Red Butte Gardens and Arboretum (State Arboretum of Utah)	
Salt Lake City, UT	53,490
Rhododendron Species Foundation	
Federal Way, WA	34,567
Santa Barbara Botanic Garden	
Santa Barbara, CA	75,000
Scott Arboretum	
Swarthmore, PA	64,900
University of California Botanical Garden, Berkeley	
Berkeley, CA	75,000
University of Wisconsin-Madison Arboretum	
Madison, WI	72,305
Washington Park Botanical Garden	
Springfield, IL	23,638

ART MUSEUMS

Akron Art Museum	
Akron, OH	$75,000
Albright-Knox Art Gallery	
Buffalo, NY	75,000
Alexandria Museum of Art	
Alexandria, LA	22,472
Allentown Art Museum	
Allentown, PA	75,000
Alternative Center for International Art	
New York, NY	27,101

Amarillo Art Center
Amarillo, TX 54,263
Art Institute of Chicago
Chicago, IL 75,000
Artmobile/BCCC
Newtown, PA 6,680
Baltimore Museum of Art
Baltimore, MD 75,000
Burchfield Art Center
Buffalo, NY 69,495
Buscaglia-Castellani Art Gallery
Niagara University, NY 31,434
Butler Institute of American Art
Youngstown, OH 75,000
Charles A. Wustum Museum of Fine Arts
Racine, WI 48,250
Charles H. MacNider Museum
Mason City, IA 33,922
Cleveland Museum of Art
Cleveland, OH 75,000
Colorado Gallery of the Arts
Littleton, CO 13,140
Contemporary Arts Center
Cincinnati, OH 75,000
Cornell Fine Arts Museum
Winter Park, FL 34,672
Crocker Art Museum
Sacramento, CA 75,000
Custer County Art Center
Miles City, MT 11,361
Dallas Museum of Art
Dallas, TX 75,000
Dayton Art Institute
Dayton, OH 75,000
DeCordova Museum and Sculpture Park
Lincoln, MA 75,000
Drawing Center
New York, NY 72,000
Elvehjem Museum of Art
Madison, WI 75,000
Fine Arts Museums of San Francisco
San Francisco, CA 75,000
Fitchburg Art Museum
Fitchburg, MA 37,535
Freedman Art Gallery
Reading, PA 18,983
Gallery of Contemporary Art
Colorado Springs, CO 12,333
Godwin Ternbach Museum
Flushing, NY 14,712
Greater Lafayette Museum of Art
Lafayette, IN 26,270
Heckscher Museum
Huntington, NY 75,000
Hockaday Center for the Arts
Kalispell, MT 17,479
Institute of Contemporary Art
Philadelphia, PA 75,000
John Michael Kohler Arts Center
Sheyboygan, WI 75,000
Katonah Museum of Art
Katonah, NY 75,000
Kresge Art Museum
East Lansing, MI 42,000

Laguna Art Museum
Laguna Beach, CA 75,000
Laumeier Sculpture Park
St. Louis, MO 75,000
Light Work Visual Studies, Inc.
Syracuse, NY 19,500
Mary And Leigh Block Gallery
Evanston, IL 55,549
Mattress Factory, Ltd.
Pittsburgh, PA 17,452
Memorial Art Gallery
Rochester, NY 75,000
Metropolitan Museum of Art
New York, NY 75,000
Minneapolis Institute of Art
Minneapolis, MN 75,000
Mississippi Museum of Art
Jackson, MS 75,000
Monterey Peninsula Museum of Art
Monterey, CA 75,000
Mulvane Art Center
Topeka, KS 15,633
Muscarelle Museum of Art
Williamsburg, VA 66,254
Museum of Art, Bates College
Lewiston, ME 11,115
Museum of Art, Rhode Island School of Design
Providence, RI 75,000
Museum of Art, University of Oregon
Eugene, OR 63,300
Museum of Art, Washington State University
Pullman, WA 38,669
Museum of Contemporary Art
Los Angeles, CA 75,000
Museum of Fine Arts
Houston, TX 75,000
New Orleans Museum of Art
New Orleans, LA 75,000
Nexus Contemporary Art Center
Atlanta, GA 40,495
Nora Eccles Harrison Museum
Logan, UT 37,285
Octagon Center for the Arts
Ames, IA 30,025
Paley/Levy Galleries, Moore College
Philadelphia, PA 41,821
Parrish Art Museum
Southampton, NY 75,000
Phillips Collection
Washington, DC 75,000
Phoenix Art Museum
Phoenix, AZ 75,000
Portland Art Museum
Portland, OR 75,000
Renaissance Society at the University of Chicago
Chicago, IL 57,200
Robert Hull Fleming Museum
Burlington, VT 57,814
Rotunda Gallery
Brooklyn, NY 14,266

Saint Louis Art Museum
St. Louis, MO 75,000
Salina Art Center, Inc.
Salina, KS 22,000
San Angelo Museum of Fine Arts
San Angelo, TX 34,683
San Diego Museum of Contemporary Art
La Jolla, CA 75,000
Sheldon Memorial Art Gallery
Lincoln, NE 75,000
Sheldon Swope Art Gallery
Terre Haute, IN 23,386
Southern Alleghenies Museum of Art
Loretto, PA 43,000
Spencer Museum of Art
Lawrence, KS 75,000
St. John's Museum of Art, Inc.
Wilmington, NC 22,073
Taft Museum
Cincinnati, OH 75,000
Taylor Museum
Colorado Springs, CO 75,000
University of Michigan Museum of Art
Ann Arbor, MI 75,000
Visual Studies Workshop
Rochester, NY 62,075
Waco Creative Art Center, Inc.
Waco, TX 36,236
Walker Art Center
Minneapolis, MN 75,000
Walters Art Gallery
Baltimore, MD 75,000
Washington University Gallery of Art
St. Louis, MO 46,552
Weatherspoon Art Gallery
Greensboro, NC 66,507
William A. Farnsworth Library & Art Museum
Rockland, ME 61,426
Williams College Museum of Art
Williamstown, MA 75,000
Yellowstone Art Center
Billing, MT 58,132

CHILDREN'S MUSEUMS

A.M. Chisholm Museum
Duluth, MN $30,121
Austin Children's Museum
Austin, TX 61,589
Boston Children's Museum
Boston, MA 75,000
Brooklyn Children's Museum
Brooklyn, NY 75,000
Chicago Children's Museum
Chicago, IL 75,000
Children's Museum of Houston
Houston, TX 75,000
Children's Museum of Maine
Portland, ME 23,063
Children's Museum of Oak Ridge, Inc.
Oak Ridge, TN 24,503

Children's Museum of Rhode Island
Pawtucket, RI 42,445
Children's Museum
Indianapolis, IN 75,000
Children's Museum
St. Paul, MN 75,000
Children's Museum
Utica, NY 22,935
Seattle Children's Museum
Seattle, WA 70,754

GENERAL MUSEUMS

Albany Institute of History and Art
Albany, NY $75,000
Bayou Bend Collection
Houston, TX 75,000
Benton County Historical Museum
Philomath, OR 16,280
Blount-Bridgers House
Tarboro, NC 12,104
Bolinas Museum
Bolinas, CA 15,439
Carson County Square House Museum
Panhandle, TX 28,000
Cheney Cowles Memorial Museum
Spokane, WA 75,000
Clarksville-Montgomery County Historical Museum
Clarksville, TN 26,900
Columbus Museum
Columbus, GA 75,000
Dacotah Prairie Museum
Aberdeen, SD 9,998
Danville Museum of Fine Arts and History
Danville, VA 24,762
Evansville Museum of Arts and Science
Evansville, IN 75,000
Fairbanks Museum and Planetarium
St. Johnsbury, VT 38,085
Farmington Museum
Farmington, NM 12,278
Florence Griswold Museum
Old Lyme, CT 46,055
Gaston County Museum of Art & History
Dallas, NC 38,964
Grace Hudson Museum & the Sun House
Ukiah, CA 20,284
Grand Rapids Public Museum
Grand Rapids, MI 75,000
Grout Museum of History & Science
Waterloo, IA 22,500
Hampton University Museum
Hampton, VA 62,016
Heard Museum
Phoenix, AZ 75,000
Heritage Center of Lancaster County Inc.
Lancaster, PA 29,911
Hiddenite Center, Inc.
Hiddenite, NC 32,093
Horner Museum
Corvallis, OR 26,158
Ilwaco Heritage Foundation
Ilwaco, WA 16,320
John E. Conner Museum
Kingsville, TX 28,000
Kauffman Museum
North Newton, KS 29,600
Ketchikan Museum Department
Ketchikan, AK 61,842
MIT Museum
Cambridge, MA 75,000
Maine Maritime Museum
Bath, ME 75,000
Mattatuck Museum
Waterbury, CT 57,662
Maturango Museum of Indian Wells Valley
Ridgecrest, CA 45,505
Millicent Rogers Museum, Inc.
Taos, NM 75,000
Museum of New Mexico
Santa Fe, NM 75,000
Museum of the Rockies
Bozeman, MT 75,000
Oriental Institute Museum
Chicago, IL 66,878
Pierpont Morgan Library
New York, NY 75,000
Potsdam Public Museum
Potsdam, NY 5,000
Putnam Museum
Davenport, IA 75,000
Reynolds House, Inc.
Winston-Salem, NC 75,000
Rochester Museum and Science Center
Rochester, NY 75,000
Roseau County Historical Museum & Interpretive Center
Roseau, MN 5,000
Rosenbach Museum and Library
Philadelphia, PA 42,145
Roswell Museum and Art Center
Roswell, NM 70,962
Schweinfurth Memorial Art Center
Auburn, NY 14,917
Shelburne Museum
Shelburne, VT 75,000
Wenham Historical Association & Museum, Inc.
Wenham, MA 15,799

HISTORIC HOUSES AND HISTORIC SITES

1839 Courthouse Museum
Berrien Springs, MI $10,600
Berkshire County Historical Society
Pittsfield, MA 12,634
Blount Mansion
Knoxville , TN 11,767
Carlyle House Historic Park
Alexandria, VA 19,549
Chesterwood
Stockbridge, MA 50,942
Clermont State Historic Site
Germantown, NY 47,687
Cliveden
Philadelphia, PA 36,795
Curtin Village
Bellefonte, PA 8,325
Drayton Hall
Charleston, SC 74,228
Ebenezer Maxwell Mansion
Philadelphia, PA 8,264
Ellwood House Museum
Dekalb, IL 10,266
Fallingwater, Western Pennsylvania Conservancy
Mill Run, PA 75,000
Fonthill Museum
Doylestown, PA 11,336
Fort Ticonderoga
Ticonderoga, NY 30,451
Four Mile Historic Park
Denver, CO 14,346
Gadsby's Tavern Museum
Alexandria, VA 41,000
Graeme Park
Horsham, PA 12,185
Granger Homestead Society, Inc.
Canandaigua, NY 14,220
Hanford Mills Museum
East Meredith, NY 21,388
Hans Herr House
Willow Street, PA 6,720
Hermitage
Hermitage, TN 75,000
Hillforest Historical Foundation, Inc.
Aurora, IN 5,000
Historic Cherry Hill
Albany, NY 16,361
Historic Hudson Valley
Tarrytown, NY 75,000
Historic Rugby, Inc.
Rugby, TN 50,671
Historic Spanish Point
Osprey, FL 26,724
Historic Speedwell
Morristown, NJ 17,428
Leavenworth County Historical Society Museum
Leavenworth, KS 5,000
Lehigh County Historical Society
Allentown, PA 55,190
Mark Twain Memorial
Hartford CT 71,767
McClurg Museum/Chautauqua County Historical Society
Westfield NY 5,000
Mission Houses Museum
Honolulu, HI 53,805
Molly Brown House Museum
Denver, CO 21,527
Monticello, Home of Thomas Jefferson
Charlottesville, VA 75,000

Morris-Butler Museum
High-Victorian Deco
Indianapolis, IN 7,908
Mount Lebanon Shaker Village
New Lebanon, NY 8,209
Old Barracks Museum
Trenton, NJ 53,601
Old South Meeting House
Boston, MA 29,632
Old York Historical Society
York, ME 36,263
Onondaga County Parks Department Museum
Liverpool, NY 22,850
Paul Revere House
Boston, MA 39,356
Pennsbury Manor
Morrisville, PA 75,000
Pittock Mansion
Portland, OR 30,615
Pollock-Krasner House & Study Center
East Hampton, NY 7,655
Rokeby Museum
Ferrisburgh, VT 5,000
Rye Historical Society Museum
Rye, NY 23,850
Shadows On-The-Teche
New Iberia, LA 29,678
Shaker Village, Inc.
Canterbury, NH 75,000
St. Mary's City Commission
St. Marys City, MD 75,000
Strawbery Banke, Inc.
Portsmouth, NH 75,000
Victoria Society of Maine
Portland, ME 14,793
Woodrow Wilson House Museum
Washington, DC 28,375
Wren's Nest-Joel Chandler Harris Memorial
Atlanta, GA 17,877
Wyck Association
Philadelphia, PA 11,687

HISTORY MUSEUMS

Atwater Kent Museum
Philadelphia, PA $73,973
Baltimore Museum of Industry
Baltimore, MD 49,454
Brick Store Museum
Kennebunk, ME 26,689
Brooklyn Historical Society
Brooklyn, NY 75,000
Buffalo & Erie County Historical Society
Buffalo, NY 75,000
Carillon Historical Park
Dayton, OH 38,921
Casa Grande Valley History Museum
Casa Grande, AZ 10,650
Cass County Historical Society
Plattsmouth, NE 5,000
Chemung County Historical Society
Elmira, NY 43,652
Chippewa Valley Museum
Eau Claire, WI 32,633
Colonial Williamsburg Foundation
Williamsburg, VA 75,000
Columbia County Historical Society
Kinderhook, NY 18,913
Concord Museum
Concord, MA 59,000
Connecticut River Museum
Essex, CT 20,069
Cortland County Historical Society
Cortland, NY 13,521
Cowlitz County Historical Museum
Kelso, WA 12,494
DeWitt Historical Society
Ithaca, NY 31,213
Delaware County Historical Association
Delhi, NY 16,717
Dubuque County Historical Society
Dubuque, IA 72,402
Erie County Historical Society
Erie, PA 26,837
Fairfield Historical Society
Fairfield, CT 42,733
Fenton Historical Society
Jamestown, NY 16,281
Fort Ligonier Memorial Foundation
Ligonier, PA 43,984
Geneva Historical Society
Geneva, NY 15,988
Great Plains Black Museum
Omaha, NE 5,000
Hagley Museum
Wilmington, DE 75,000
Haverhill Historical Society
Haverhill, MA 11,378
Henry Ford Museum and Greenfield Village
Dearborn, MI 75,000
Hershey Museum
Hershey, PA 75,000
Historical Museum of Southern Florida
Miami, FL 75,000
Historical Society of Delaware
Wilmington, DE 75,000
Historical Society of Princeton
Princeton, NJ 23,739
Historical Society of Washington, DC
Washington, DC 38,585
Historical Society of York County
York, PA 47,932
Johnson County Heritage Museum
Coralville, IA 5,000
Johnson County Museum System
Shawnee, KS 30,533
Koochiching County Historical Museum
International Falls, MN 5,897
Latah County Historical Society
Moscow, ID 12,062
Litchfield Historical Society and Museum
Litchfield, CT 23,244
Longmont Museum
Longmont, CO 23,762
Lyceum Historic Site and Museum
Alexandria, VA 32,331
Manitowoc Maritime Museum
Manitowoc, WI 63,122
McLean County Historical Society Museum
Bloomington, IL 32,686
Mining and Rollo Jamison Museum
Platteville, WI 20,895
Monroe County Historical Society
Bloomington, IN 7,279
Monroe County Museum Association
Stroudsburg, PA 12,814
Montana Historical Society Museum
Helena, MT 28,427
Moravian Historical Society
Nazareth, PA 6,358

Orlando area students observe the way rain can erode land that has no vegetation growing on it. The experiment, part of the Water Lab in the NatureWorks area at the Orlando Science Center, gives children a hands-on opportunity to explore the effects of nature on the earth.

Mountain Heritage Center
Cullowhee, NC 29,607
Museum of Amana History
Amana, IA 15,200
Museum of Early Trades and Crafts
Madison, NJ 17,094
Museum of Florida History
Tallahassee, FL 75,000
Museum of Ozarks History
Springfield, MO 9,991
Norlands Living History Center
Livermore Falls, ME 26,496
Oglebay Institute Mansion Museum
Wheeling, WV 41,552
Ohio Historical Society
Columbus, OH 75,000
Old Colony Historical Society
Taunton, MA 11,640
Onondaga Historical Association
Syracuse, NY 46,078
Ontario County Historical Society
Canandaigua, NY 18,578
Otter Tail County Historical Museum
Fergus Falls, MN 13,618
Penobscot Marine Museum
Searsport, ME 41,213
Pimeria Alta Historical Society
Nogales, AZ 14,882
Pipestone County Historical Museum
Pipestone, MN 7,612
Plains Indians & Pioneers Museum
Woodward, OK 5,000
Plimoth Plantation, Inc.
Plymouth MA 75,000
Robinson State Museum
Pierre, SD 25,323
Rogers Historical Museum
Rogers, AR 15,825
Saratoga County Historical Museum
Ballston Spa, NY 16,994
Sheldon Museum
Middlebury, VT 14,400
Sherman County Historical Museum
Moro, OR 5,238
Siskiyou County Museum
Yreka, CA 9,934
South Bannock County Historical Center
Lava Hot Springs, ID 6,219
St. Lawrence County Museum
Canton, NY 11,902
Star of the Republic Museum
Washington, TX 34,216
State Historical Society of Colorado
Denver, CO 75,000
Stearns County Historical Society
St. Cloud, MN 42,880
Steilacoom Historical Museum Association
Steilacoom, WA 6,400
Strong Museum
Rochester, NY 75,000
Tread of Pioneers Museum
Steamboat Spring,s CO 4,000
Valentine Museum
Richmond, VA 75,000
Vallejo Naval and Historical Museum
Vallejo, CA 17,707
Western Heritage Center
Billings, MT 17,854
Western Heritage Museum/Omaha Historical Museum
Omaha, NE 75,000
Whaling Museum Society
Cold Spring Harbor, NY 22,161
White Pine Public Museum, Inc.
Ely, NV 5,600
Woodrow Wilson Birthplace Foundation, Inc.
Staunton , VA 43,369
York Institute Museum
Saco, ME 13,714

NATURAL HISTORY AND ANTHROPOLOGY MUSEUMS

Anasazi State Park
Boulder, UT $12,010
Anniston Museum of Natural History
Anniston, AL 65,860
Brazos Valley Museum
Bryan, TX 29,006
California Academy of Sciences
San Francisco, CA 75,000
Carnegie Museum of Natural History
Pittsburgh, PA 75,000
Dayton Museum of Natural History
Dayton, OH 75,000
Denver Museum of Natural History
Denver, CO 75,000
Field Museum of Natural History
Chicago, IL 75,000
Fort Hays State Museums
Hays, KS 27,198
Morton Museum of Cooke County
Gainesville, TX 6,455
Museum of Anthropology, Wake Forest University
Winston-Salem, NC 14,958
Museum of Natural History, University of Kansas
Lawrence, KS 75,000
Pember Museum of Natural History
Granville, NY 8,132
San Diego Museum of Man
San Diego, CA 75,000
Santa Barbara Museum of Natural History
Santa Barbara, CA 75,000
Thomas Burke Memorial Washington State Museum
Seattle, WA 75,000
University of Nebraska State Museum
Lincoln, NE 75,000
W. H. Over State Museum
Vermillion, SD 24,007

NATURE CENTERS

Arizona-Sonora Desert Museum
Tucson, AZ $75,000
Austin Nature Center
Austin, TX 64,709
Beaver Lake Nature Center
Baldwinsville, NY 55,979
Cabin Nature Program Center
Wooddale, IL 14,633
Delaware Nature Education Society
Hockessin, DE 75,000
Drumlin Farm Education Center
Lincoln, MA 75,000
Effie Yeaw Interpretive Center
Carmichael, CA 34,484
Green Mountain Audubon Nature Center
Richmond, VT 13,400
Hartman Reserve Nature Center
Cedar Falls, IA 13,713
Ijams Audubon Nature Center
Knoxville, TN 25,477
Indian Creek Nature Center
Cedar Rapids, IA 17,079
International Crane Foundation
Baraboo, WI 75,000
Jamestown Audubon Nature Center
Jamestown, NY 19,250
Kalamazoo Nature Center, Inc.
Kalamazoo, MI 75,000
Nature Center of Lee County
Fort Myers, FL 49,462
Rye Nature Center
Rye, NY 18,189
South Shore Natural Science Center
Norwell, MA 35,875
Virginia Living Museum, Inc.
Newport News, VA 75,000
Wells National Estuarine Research Reserve
Wells, ME 36,204

PLANETARIUMS

Cernan Earth And Space Center
River Grove, IL $30,759

SCIENCE AND TECHNOLOGY CENTERS

Ann Arbor Hands-On Museum
Ann Arbor, MI $75,000
Catawba Science Center
Hickory, NC 41,262
Davis Science Center
Davis, CA 17,500
Discovery Center of Science & Technology
Syracuse, NY 34,443

Discovery Center, Inc.
Fort Lauderdale, FL 75,000
Don Harrington Discovery Center
Amarillo, TX 75,000
Franklin Institute Science Museum
Philadelphia, PA 75,000
Health Adventure
Asheville, NC 47,840
Montshire Museum
Norwich, VT 75,000
Museum of Science and Industry
Tampa, FL 75,000
Museum of Scientific Discovery
Harrisburg, PA 54,112
North Carolina Museum of Life and Science
Durham, NC 75,000
Orlando Science Center
Orlando, FL 75,000
Pacific Science Center
Seattle, WA 75,000
Science Museum of Minnesota
St. Paul, MN 75,000
Science Station
Cedar Rapids, IA 27,878
Scitech
Aurora, IL 58,980
Thames Science Center
New London, CT 57,982
Virginia Marine Science Museum
Virginia Beach, VA 75,000

ZOOLOGICAL PARKS

Bergen County Zoological Park
Paramus, NJ $51,523
Bronx Zoo and New York Aquarium
Bronx, NY 75,000
Cheyenne Mountain Zoological Park
Colorado Springs, CO 75,000
Cleveland Metroparks Zoo
Cleveland, OH 75,000
Denver Zoological Gardens
Denver, CO 75,000
Dickerson Park Zoo
Springfield, MO 74,000
Folsom Childrens Zoo & Botanical Garden
Lincoln, NE 60,000
Fort Wayne Children's Zoo
Fort Wayne, IN 75,000
Gladys Porter Zoo
Brownsville, TX 75,000
Greater Baton Rouge Zoo
Baker, LA 75,000
John Ball Zoological Garden
Grand Rapids, MI 75,000
Louisville Zoological Garden
Louisville, KY 75,000
Micke Grove Zoo
Lodi, CA 53,844
Northwest Trek Wildlife Park
Eatonville, WA 75,000
Pittsburgh Zoo
Pittsburgh, PA 75,000
Riverbanks Zoological Park
Columbia, SC 75,000
Roger Williams Park Zoo
Providence, RI 75,000
Santa Barbara Zoological Gardens
Santa Barbara, CA 75,000
Sedgwick County Zoo
Wichita, KS 75,000
Sunset Zoological Park
Manhattan, KS 37,560
Utica Zoo
Utica, NY 75,000
Zoological Society of San Diego
San Diego, CA 75,000

SPECIALIZED MUSEUMS

Abbe Museum of Stone Age Antiquities
Bar Harbor, ME $14,399
Adirondack Museum
Blue Mountain Lake, NY 75,000
Alexandria Archaeological Museum
Alexandria, VA 43,480
American Craft Museum
New York, NY 75,000
American Indian Archaeological Institute
Washington, CT 55,349
American Museum of the Moving Image
Astoria, NY 75,000
American Numismatic Society
New York, NY 75,000
Asian Art Museum
San Francisco, CA 75,000
Belknap Mill Society
Laconia, NH 20,376
Boot Hill Museum
Dodge City, KS 75,000
Buffalo Bill Historical Center
Cody, WY 75,000
Canal Museum
Easton, PA 46,551
Cleveland Health Education Museum
Cleveland, OH 75,000
Corning Museum of Glass
Corning, NY 75,000
Gallery of Henry Street Settlement
New York, NY 19,812
Goldstein Gallery
St. Paul, MN 20,402
Hudson River Maritime Center
Kingston, NY 19,606
International Center of Photography
New York, NY 75,000
International Museum of Photography
Rochester, NY 75,000
Jewish Museum
New York, NY 75,000
John Woodman Higgins Armory Museum, Inc.
Worcester, MA 52,941
Judah L. Magnes Memorial Museum
Berkeley, CA 55,861
Kendall Whaling Museum Trust
Sharon, MA 46,973
La Crosse County Historical Society, Museum
La Crosse, WI 17,878
Lake Champlain Maritime Museum
Basin Harbor, VT 27,400
Lincoln Memorial Garden
Springfield, IL 11,786
Living Desert Reserve
Palm Desert, CA 75,000
Makah Cultural & Research Center
Neah Bay, WA 20,334
Morikami Museum of Japanese Culture
Delray Beach, FL 39,797
Museum of Contemporary Photography
Chicago, IL 51,700
Museum of Flight Foundation
Seattle, WA 75,000
Museum of Photographic Arts
San Diego, CA 75,000
Museum of The Confederacy
Richmond, VA 75,000
Mystic Seaport Museum, Inc.
Mystic, CT 75,000
Natural History Museum of Los Angeles County
Los Angeles, CA 75,000
Octagon
Washington, DC 74,516
Osage Tribal Museum
Pawhuska, OK 11,500
Peabody Museum of Salem
Salem, MA 75,000
Pejepscot Historical Society
Brunswick, ME 10,382
Pennsylvania Lumber Museum
Galeton, PA 18,415
Philadelphia Maritime Museum
Philadelphia, PA 75,000
R. V. Jensen Living History Farm
Wellsville, UT 27,314
Railroad Museum of Pennsylvania
Strasburg, PA 69,000
Schoharie Museum of Iroquois Indian
Howes Cave, NY 20,339
Shaker Museum
Old Chatham, NY 41,270
South Coast Railroad Museum
Goleta, CA 11,450
South Street Seaport Museum
New York, NY 75,000
Southeast Museum of Photography
Daytona Beach, FL 11,396
Southern Ute Cultural Center Museum
Ignacio, CO 5,000
Swedish American Museum
Chicago, IL 19,000
Tobacco Farm Life Museum, Inc.
Kenly, NC 11,345
Wheelwright Museum of the American Indian
Santa Fe, NM 75,000

Conservation Project Support grants are competitive awards that assist museums with conservation care projects for both living and non-living collections. The program's goal is to encourage museum administrators to develop far-sighted, long-term plans for the conservation care of their collections. IMS provides matching funds to museums for projects such as general surveys of collection and environmental conditions, the treatment and conservation of specific objects in collections, research and training in conservation methods and techniques, and species survival activities. These grants normally do not exceed $25,000 and require a 100 percent match by the applicant. Applications are reviewed by conservation professionals serving as peer reviewers.

202 awards totaling $2,936,993

IMS funds have provided the Petersburg Museum in Petersburg, Virginia with assistance and guidance in the care and conservation of their collection. Here Virginia State University intern Wanda Rich and curator Suzanne Savery sort and rehouse 8"x10" negatives from the William E. Lum Studio. This collection was recently donated to the Petersburg Museums.

AQUARIUMS

Mystic Marinelife Aquarium
Mystic, CT **$21,500**
For a study to identify factors contributing to the development of common, debilitating ocular disorders in captive pinnipeds.

National Aquarium in Baltimore
Baltimore, MD **25,000**
To focus on breeding two species of tropical marine fishes to supply fishes for the Aquarium's exhibits.

ARBORETUMS AND BOTANICAL GARDENS

Brooklyn Botanic Garden
Brooklyn, NY **$17,238**
For a general survey of collections in the herbarium.

Chicago Botanic Garden
Glencoe, IL **23,400**
For a survey of the habitat of rare savanna plants.

Desert Botanical Garden
Phoenix, AZ **25,000**
For a survey of the herbarium holdings, and improved care of the Cactaceae and Agavaceae collections.

Holden Arboretum
Mentor, OH **23,656**
For a conservation survey and mapping of the collections.

Leila Arboretum Society
Battle Creek, MI **25,000**
For a general conservation survey of the collections.

Missouri Botanical Garden
St. Louis, MO **75,000**
To develop a 10 year plan to guide the growth of the National Collection of Endangered Plants.

Morton Arboretum
Lisle, IL **6,180**
For treatment of the original Arboretum's accession journals, the original records of all acquisitions since 1922.

New York Botanical Garden
Bronx, NY **24,944**
For the improvement of environmental conditions of library collections.

North Carolina Botanical Garden
Chapel Hill, NC **24,805**
To complete a survey of the vascular plants and the plant communitites of four botanical preserves.

Strybing Arboretum & Botanical Gardens
San Francisco, CA **24,980**
To improve mapping of plant collections and implement a computer mapping system.

Transition Zone Horticultural Institute, Inc.
Flagstaff, AZ **10,366**
For a general survey of collections.

University of California, Irvine Arboretum
Irvine, CA **22,278**
To survey and assess the condition of non-Iridaceae petalloid monocots in the collections.

ART MUSEUMS

Alexandria Museum of Art
Alexandria, LA **59,779**
For upgrading environmental equipment and more stable housing for the works of art on paper.

Amon Carter Museum
Fort Worth, TX **25,000**
For the rehousing of 62,000 prints, negatives and transparencies of the Eliot Porter collection.

Baltimore Museum of Art
Baltimore, MD **25,000**
For environmental improvements of the galleries and storage vaults.

Bowers Museum of Cultural Art
Santa Ana, CA **7,706**
For a general survey of collections and to develop a long range conservation plan.

Canton Art Institute
Canton, OH **7,897**
For the improvement of environmental conditions in the storage spaces.

Cincinnati Art Museum
Cincinnati, OH **12,866**
For a general survey of the ethnographic collection.

Columbia Museum of Art
Columbia, SC **1,970**
For the purchase of climate monitoring equipment and a consultant's fee for storage planning.

Columbus Museum of Art
Columbus, OH **9,110**
To survey the conservation needs of the American and European sculpture collection.

Denver Art Museum
Denver, CO **25,000**
For the purchase of eleven storage cabinets and supplies for rehousing of the Asian art collections.

Edmundson Art Foundation, Inc.
Des Moines, IA **9,309**
For surveys of works in the collection and environmental conditions of the facilities.

El Paso Museum of Art
El Paso, TX **6,752**
For a general conservation survey of the museum's collections and environmental conditions.

Fort Wayne Museum of Art
Fort Wayne, IN **4,400**
For an environmental survey to assess the Museum's need for proper storage of collections.

Franklin Furnace Archive, Inc.
New York, NY **15,000**
For a conservation boxing project to preserve bound and unbound collection materials.

Herbert F. Johnson Museum of Art
Ithaca, NY **25,000**
To restructure the print room storage and upgrade storage units.

Hudson River Museum of Westchester
White Plains, NY **25,000**
For an environmental and architectural survey of the historic Glenview site.

Indianpolis Art League Foundation
Indianapolis, IN **1,836**
For environmental monitoring equipment.

Indianapolis Museum of Art
Indianapolis, IN **25,000**
For securing the collections against possible earthquake damage.

Kalamazoo Institute of Arts
Kalamazoo, MI **10,020**
For the purchase of climate monitoring equipment and the installation of solar screening.

Kresge Art Museum
East Lansing, MI **25,000**
To treat five paintings and nine three-dimensional objects, and to remat 500 works of art on paper.

Lowe Art Museum
Coral Gables, FL **25,000**
For treatment of selected paintings in the Kress collection of Renaissance and Baroque Art.

Memorial Art Gallery
Rochester, NY **13,300**
For treatment of a Chinese wall painting, *A Bearer of Good Wishes*, (1600-1650).

Metropolitan Museum of Art
New York, NY **25,000**
For a detailed condition survey of the hatwear collection of its Costume Institute.

Mexican Fine Arts Center Museum
Chicago, IL **3,440**
To purchase environmental monitoring equipment.

Milwaukee Art Museum
Milwaukee, WI **25,000**
For conservation treatment of over 70 works of folk art.

Muscarelle Museum of Art
Williamsburg, VA **6,600**
To conduct an environmental survey of exhibitons and storage areas in the Museum.

Museum of Art and Archaeology
Columbia, MO **15,728**
For the matting and storage of works of art on paper and to perform conservation treatment on 73 etchings.

Museum of Art, Rhode Island School of Design
Providence, RI **2,500**
For an environmental survey of the storage areas for prints, drawings and photographs.

Museum of Contemporary Art
Los Angeles, CA **7,820**
For the upgrading of the museum's storage facility for works-on-paper.

Museum of Fine Arts
Boston, MA **25,000**
For environmental improvements of the collections.

Philadelphia Museum of Art
Philadelphia, PA **25,000**
For a detailed condition survey, treatment and rehousing of textile collections.

Portland Museum of Art
Portland, ME **6,878**
For a survey of the furniture collections.

Robert Hull Fleming Museum
Burlington, VT **9,280**
For the conservation of four 19th century American paintings.

Saint Louis Art Museum
St. Louis, MO **20,000**
For a one-year internship in the conservation department.

San Diego Museum of Art
San Diego, CA **5,400**
For a general survey of the Museum's collections.

University of Iowa Museum of Art
Iowa City, IA **14,685**
For a general conservation survey and to develop a long range conservation plan.

University of Michigan Museum of Art
Ann Arbor, MI **5,000**
For a general survey of 380 paintings.

Virginia Museum of Fine Arts
Richmond, VA **14,536**
For conservation of 38 Master French drawings of the 19th and 20th centuries.

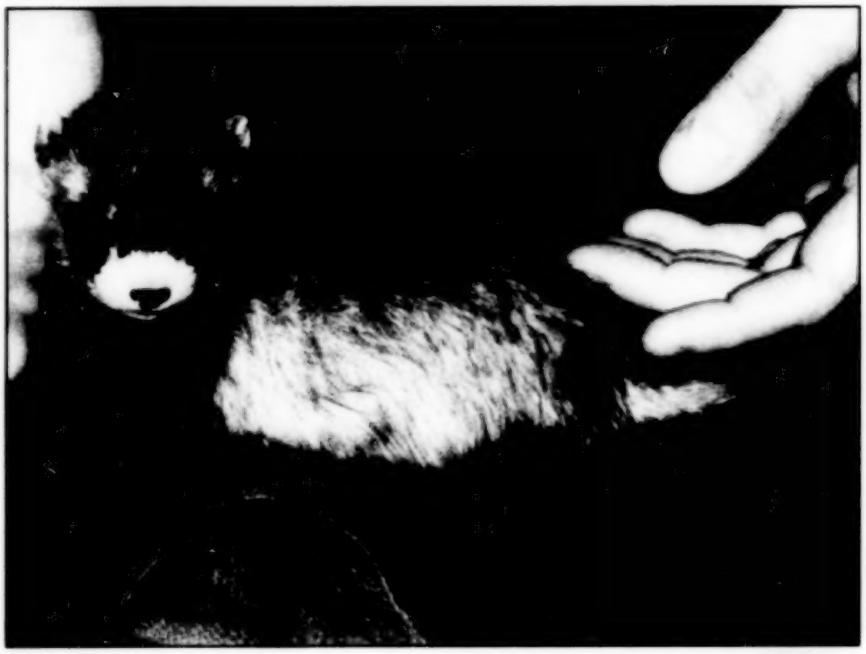

A Shadburne

The Louisville Zoo is one of a small number of facilities nation-wide to house a captive population of the highly endangered Black-footed ferrets. This year, the Louisville Zoo successfully hand-raised a litter of kits which is a first for the program.

San Diego Museum of Contemporary Art
La Jolla, CA **6,262**
For a general conservation survey to help create a long-range conservation plan.

San Francisco Museum of Modern Art
San Francisco, CA **25,000**
For a detailed condition survey of the 12,000 20th century photographs in the collection.

Telfair Academy of Arts & Sciences
Savannah, GA **25,000**
For treatment of a major painting from the permanent collection: *The Black Prince at the Battle of Crecy*, by Julian Russell Story.

Visual Studies Workshop
Rochester, NY **1,000**
For a general conservation survey of the collection.

Walker Art Center
Minneapolis, MN **3,000**
To improve the environment of 186 paintings from the permanent collection.

CHILDREN'S MUSEUMS

Children's Museum in Dartmouth
South Dartmouth, MA **$4,401**
To stabilize conditions of storage areas for important collections.

GENERAL MUSEUMS

Behringer-Crawford Museum
Covington, KY **$1,921**
For purchasing archival materials and monitoring equipment.

Clarksville-Montgomery County Historical Museum
Clarksville, TN **7,992**
To improve the environmental control in the exhibition and storage facilities.

Florence Griswold Museum
Old Lyme, CT **7,128**
For the treatment of eight historic portraits in the collection.

High Desert Museum
Bend, OR **24,904**
For the rehousing of the Bounds Collection of Native American artifacts.

Ilwaco Heritage Foundation
Ilwaco, WA **3,882**
To monitor indoor environment and eliminate ultraviolet light from the exhibit areas.

Kalamazoo Public Museum
Kalamazoo, MI **7,430**
For a detailed condition survey of the ethnographic collections.

Kauffman Museum
North Newton, KS **4,601**
For the purchase of environmental monitoring equipment.

Maturango Museum of Indian Wells Valley
Ridgecrest, CA **5,104**
For the purchase of equipment to monitor environmental conditions.

McKissick Museums, University of South Carolina
Columbia, SC **25,000**
For implementing an object-by-object conservation survey of the basketry collection.

McAllen International Museum
McAllen, TX **20,000**
For additional improvement of environmental conditions for the collections.

Michigan State University Museum
East Lansing, MI **19,311**
For general conservation surveys of the natural history archaeological and history collections.

Morris Museum
Morristown, NJ **6,727**
For a general conservation survey of the collections and environment.

Museum of the Rockies
Bozeman, MT **10,858**
For storage improvements of the Photo-Archive and Paleontology collections.

New Jersey State Museum
Trenton, NJ **4,408**
For a general conservation survey to determine the Museum's conservation needs, and to develop a long range conservation plan.

Newark Museum
Newark, NJ **8,499**
For a detailed condition survey of the furniture collection.

Pierpont Morgan Library
New Yory, NY **25,000**
For support of a 9-month internship.

Red Rock Museum
Church Rock, NM **3,009**
For staff conservation training and the development of a long range conservation plan.

State Museum of Pennsylvania
Harrisburg, PA **13,703**
For a conservation condition survey of the archaeological, ethnographic and photographic collections.

Delaware State Museums
Dover, DE **3,750**
For the purchase of environmental monitoring equipment.

HISTORIC HOUSES AND HISTORIC SITES

Berkshire County Historical Society
Pittsfield, MA **$9,334**
To improve the storage of the collections.

Blithewold Gardens and Arboretum
Bristol, RI **3,880**
To install ultraviolet filters to the windows of the mansion.

Bonnet House
Fort Lauderdale, FL **9,771**
For the protection of the collections from the effects of direct sunlight and ultra-violet light.

Chesterwood
Stockbridge, MA **25,000**
To conserve eleven pieces of furniture in the collections.

Cliveden
Philadelphia, PA **25,000**
For the improvement of storage and environment in the historic house.

Fonthill Museum
Doylestown, PA **2,299**
For the purchase of environmental monitoring equipment, and for window repair and blackout curtains.

Historic Cherry Hill
Albany, NY **16,749**
For a general conservation survey of the collection, historic building and environmental monitoring.

Historic Hudson Valley
Tarrytown, NY **14,546**
To develop a comprehensive plan for collections' storage at Montgomery Place.

Hope Lodge and Mather Mill
Fort Washington, PA **8,380**
For treatment of four paintings and five works of art on paper.

John Jay French Museum
Beaumont, TX **5,848**
To conduct a general conservation survey of the Museum.

Kelton House
Columbus, OH **9,750**
For the repair of the Museum's 19th century slate roof and gutters.

Lockwood Mathews Mansion Museum
Norwalk, CT **23,614**
For the installation of ultra-violet light barriers in the 101 windows of the Mansion.

Old Cowtown Museum
Wichita, KS **6,325**
For a conservation survey of 10,000 objects in 28 period historic buildings and five storage areas.

Onondaga County Parks Department Museum
Liverpool, NY **7,180**
For a general conservation survey of a collection of salt industry tools and equipment.

Petersburg Museums
Petersburg, VA **4,200**
To improve environmental conditions for collections, documents and buildings.

Rockwood Museum
Wilmington, DE **3,015**
For a general conservation survey.

Strawbery Banke, Inc.
Portsmouth, NH **20,121**
For duplication of fragile glass plate negatives to create an archival reference source.

Tudor Place Foundation, Inc.
Washington, DC **6,880**
To conduct an object-by-object conservation survey of furniture collection.

HISTORY MUSEUMS

Blackberry Historical Farm Village
Aurora, IL **$2,845**
For the purchase of equipment needed to monitor the environment in twelve exhibit cases.

Brooklyn Historical Society
Brooklyn, NY **10,175**
For the treatment of 22 paintings identified as requiring conservation.

Brown County Historical Society Museum
New Ulm, MN **3,649**
For a general conservation survey of collections.

Cheyenne Frontier Days Old West Museum
Cheyenne, WY **24,954**
For the improvement of the collection storage areas.

Chicago Historical Society
Chicago, IL **4,320**
For aid in an integrated pest management program.

Chinatown History Museum
New York, NY **7,538**
For the rehousing of the photograph collection documenting 40 years of Chinese life in Chinatown.

Columbia County Historical Society
Kinderhook, NY **3,652**
For a survey of furniture and wooden decorative objects.

Connecticut Historical Society
Hartford, CT **12,175**
For a conservation survey of the silhouettes, drawings and works of art on paper.

Connecticut Valley Historical Museum
Springfield, MA **7,800**
For the design of a climate control system for the collections storage area.

Cowlitz County Historical Museum
Kelso, WA **17,893**
For the purchase of environmental monitoring equipment to study climate conditions in the storage areas.

Dubuque County Historical Society
Dubuque, IA **18,347**
For environmental improvement of exhibit and storage buildings and treatment to collections.

Estes Park Area Historical Museum
Estes Park, CO **14,812**
For purchasing monitoring equipment, conducting an architectural survey and organizing the collections of shelving.

Germantown Historical Society
Philadelphia, PA **8,022**
To conduct object conservation treatment on nine historically significant objects from the collection.

Haverhill Historical Society
Haverhill, MA **12,135**
To stabilize climatic conditions and improve storage and exhibition areas.

Historic Spanish Point/Gulf Coast Heritage Association
Osprey, FL **3,160**
For a detailed conservation survey of the site.

Historical Museum of Southern Florida
Miami, FL **2,350**
For a conservation survey of the collections and to develop a long range conservation plan.

Historical Society of Pennsylvania
Philadelphia, PA **25,000**
For a general conservation survey of collections and the development of a conservation plan.

Historical Society of Washington, DC
Washington, DC **6,837**
For a conservation survey of the map and print collection.

Historical Society of York County
York, PA **7,702**
For the installation of ultra-violet shields on external windows and flourescent light sources.

Ketchikan Museum Department
Ketchikan, AK **22,318**
For environmental improvements of two facilities.

Lake County Museum
Wauconda, IL **3,908**
To implement recommendations from 1991 detailed condition surveys of the Native American collections.

Louisa County Historical Society
Wapello, IA **1,900**
For the environmental improvement of the textile collections.

Lyceum Historic Site and Museum
Alexandria, VA **2,703**
For environmental improvements to the storage facilities.

Lynn Historical Society, Inc.
Lynn, MA **1,850**
For treatment of 23 maps, plans and architectural drawings.

Maine Historical Society
Portland, ME **10,067**
To improve environmental conditions in the Wadsworth-Longfellow House.

Manassas City Museum
Manassas, VA **4,127**
For the rehousing of the Museum's artifact collection.

Mercer Museum
Doylestown, PA **15,050**
To conduct an environmental survey of the Museum.

Mississippi State Historical Museum
Jackson, MS **9,585**
To complete an environmental monitoring program and survey.

Museum of American Textile History
North Andover, MA **24,974**
To improve environmental conditions and develop access to a large collection of textile samples.

Museum of Florida History
Tallahassee, FL **4,730**
For the treatment of a confederate battle flag from the collections and the upgrading of an exhibit case.

Museum of Ozarks History
Springfield, MO **2,320**
For conservation treatment and stabilization of the photograph collection.

Museum of San Diego History
San Diego, CA **8,335**
For the improvement of the storage environment of works of art on paper.

New Castle Historical Society
New Castle, DE **5,384**
For improvement of storage conditions for the collections.

New Haven Colony Historical Society
New Haven, CT **6,300**
For a general survey of the archive collections.

New York Historical Society Museum
New York, NY **25,000**
For the treatment of seven sculptures from the collection.

Newport Historical Society
Newport, RI **14,300**
For a general survey of collections.

North Carolina Museum of History
Raleigh, NC **8,343**
To conduct a general conservation survey of the collection, and monitor the environment of the new Museum facilities.

Old Sturbridge Village
Sturbridge, MA **23,310**
For a conservation survey of the historical structures, material culture objects, archives, visual materials, plants and archaeological specimens.

Oregon Historical Society
Portland, OR **25,000**
For an environmental survey, a seminar on environmental needs and collections surveys.

Rhode Island Historical Society
Providence, RI **23,020**
For detailed condition surveys of the furniture and the map collections.

Shariot Hall Museum
Prescott, AZ **10,955**
For construction of a trolley storage for rolled textiles.

Society for the Preservation of New England Antiquities
Boston, MA **11,800**
For a general survey of collections at the storage facility in Haverhill.

Star of the Republic Museum
Washington, TX **16,000**
For the improvement of environmental control in the Museum.

State Historical Society of Colorado
Denver, CO **24,998**
For the replacement of hanging cardboard textile tubes, shelving units for safe storage of artifacts and additional drawer units for storage of flat paper artifacts.

Strong Museum
Rochester, NY **25,000**
For purchasing a modular storage system.

U.S.S. Constitution
Boston, MA **25,000**
To purchase storage equipment, rehouse the textile collection and reorganize storage areas.

Western Heritage Center
Billings, MT **7,520**
To conduct a detailed survey of the textile collection.

NATURAL HISTORY AND ANTHROPOLOGY MUSEUMS

Academy of Natural Sciences
Philadelphia, PA **$25,000**
For the improvement of environmental conditions in storage areas.

Buffalo Museum of Sciences
Buffalo, NY **25,000**
A team of environmental, architectural, engineering and conservator consultants will conduct a feasibility study for the planned renovation of the anthropology division.

Chicago Academy of Sciences
Chicago, IL **9,870**
For a conservation survey of the archival/photographic and natural history collections.

Dallas Museum of Natural History
Dallas, TX **24,980**
For a new collections storage room equipped with a compactor system.

Field Museum of Natural History
Chicago, IL **25,000**
For the replacement of storage areas and installation of ultra-violet filters.

Florida Museum of Natural History
Gainesville, FL **11,491**
To purchase instruments needed to monitor environmental conditions.

Fowler Museum of Cultural History
Los Angeles, CA **25,000**
For the treatment of collections against insect infestation.

Haffenreffer Museum of Anthropology
Bristol, RI **25,000**
For the purchase of cabinet and materials to rehouse and store a collection of textiles.

Illinois State Museum
Springfield, IL **9,802**
For a conservation survey of the mineral collections.

Museum of Anthropology, WFU
Winston-Salem, NC **7,064**
For a detailed condition survey of 500 collection objects.

Museum of Natural History, University of Kansas
Lawrence, KS **23,658**
To implement recommendations from general surveys.

Peabody Museum of Natural History
New Haven, CT **24,997**
For a survey of the type specimens and other specimens of special scientific or historical importance.

Peabody Museum, Harvard University
Cambridge, MA **13,828**
For the treatment of nitrcellulose-based photographic images, and the rehousing of photographs, glass plate negatives and archival photograph maps and purchase of three hygrothermographs.

CEU Prehistoric Museum
Price, UT **3,915**
For a general conservation survey of the collections and environment.

Schiele Museum of Natural History, Inc.
Gastonia, NC **8,900**
For a detailed conservation survey of the natural history collections.

Science Museum of Minnesota
St. Paul, MN **25,000**
For purchasing additional cabinetry and replacing inappropriate materials.

Southwest Museum
Los Angeles, CA **8,218**
For a general facilities survey of its three buildings.

Springfield Science Museum
Springfield, MA **22,000**
To improve environmental conditions for specific collections and for equipment to monitor and fumigate infested specimens.

Texas Memorial Museum of the University of Texas
Austin, TX **24,019**
To improve the conservation care of the fluid-preserved vertebrate collections.

Utah Museum of Natural History
Salt Lake City, UT **5,532**
For a detailed condition survey of the anthropological collections.

Virginia Museum of Natural History
Martinsville, VA **18,881**
For the environmental improvement of the storage area for the invertebrate specimen collection.

In conjunction with the exhibition, "From the Spirits: Native Art and the Americas," the Cornell Museum in Winter Park, Florida held a Native American Day for Fourth Graders. Three-hundred students attended the event and learned more about Native American Indian lore, music and dance.

Thomas Burke Memorial, Washington State University
Seattle, WA **13,416**
For a general conservation survey of the collections.

University of Nebraska State Museum
Lincoln, NE **24,548**
To improve storage for 10,000 paleobotanical specimens.

NATURE CENTERS

International Crane Foundation
Baraboo, WI **$21,800**
For the study of post-bottleneck genetic variations of whooping cranes.

Wells National Estuarine Research Reserve
Wells, ME **25,000**
For a general survey of the Reserve's natural resources.

PLANETARIUMS

Adler Planetarium
Chicago, IL **$2,725**
For the purchase of environmental monitoring equipment for the History of Astrology collection.

SCIENCE AND TECHNOLOGY CENTERS

Museum of Science, Boston
Boston, MA **$12,997**
To conduct a general conservation survey to assess the condition and environment of the collections.

Museum of Science, Miami
Miami, FL **11,590**
For a general conservation survey of the collections and environment.

ZOOLOGICAL PARKS

Bronx Zoo
Bronx, NY **$25,000**
To conduct research on hornbills, bog turtles, the genus *Ovis* and Waldrapp (hermit) ibis.

Cheyenne Mountain Zoological Park
Colorado Springs, CO **25,000**
For environmental improvements to the black rhinoceros facility.

Cincinnati Zoo and Botanical Garden
Cincinnati, OH **25,000**
For the development of a long-term optimum storage methods for plant species native to Ohio.

Columbus Zoological Park Association
Powell, OH **11,481**
For a series of workshops concentrating on husbandry techniques, captive and genetic management strategies.

Dallas Zoo
Dallas, TX **8,525**
For a study on the Gunther's dikdik.

Dickerson Park Zoo
Springfield, MO **22,830**
For research for successful artificial insemination in Asian elephants.

Gladys Porter Zoo
Brownsville, TX **25,000**
For the development of reproduction techniques for the endangered Jentink's Duiker antelope.

Henry Doorly Zoo
Omaha, NE **22,750**
To study the North American SSP Gaur herd.

Knoxville Zoological Park, Inc.
Knoxville, TN **25,000**
For a research project for the conservation of the red panda *Ailurus fulgens*.

Lincoln Park Zoological Gardens
Chicago, IL **24,500**
For production of an informational training videotape and booklet for zoos holding or planning to acquire maned wolves.

Louisville Zoological Garden
Loisville, KY **20,400**
To research resting blood pressures in wooly monkeys and identify effective treatments of hypertension in wooly monkeys.

Micke Grove Zoo
Lodi, CA **9,075**
For research of Cracid management in captivity.

Northwest Trek Wildlife Park
Eatonville, WA **25,000**
For a study to refine hormonal regimens in captive wolverines and refine artificial insemination technique.

Philadelphia Zoological Garden
Philadelphia, PA **16,250**
For the upgrading of the environment and enhancing the breeding and research potential for the captive husbandry and propagation of island birds.

Pittsburgh Zoo
Pittsburgh, PA **13,000**
For improving environmental conditions for the white rhinoceros.

Riverbanks Zoological Park
Columbia, SC **25,000**
To enhance and improve ISIS' SPARKS software.

Sedgwick County Zoo
Wichita, KS **75,000**
For production of a microcomputer software module enabling zoo veterinarians to computerize medical records.

Toledo Zoological Society
Toledo, OH **21,012**
For genetic analysis of the disjunct populations of the boa, *Epicrates monensis*.

Zoological Society of San Diego
San Diego, CA **25,000**
For the development of semen cryopreservation techniques for management of captive populations of many endangered species.

SPECIALIZED MUSEUMS

American Indian Archaeological Institute
Washington, CT **$2,895**
For environmental and storage improvements to collections.

Athenaeum of Philadelphia
Philadelphia, PA **8,208**
For treatment of 37 rare American Federal-era architectural drawings from the collection.

B'nai B'rith Klutznick Museum
Washington, DC **9,610**
For the study of environmental conditions and object collections of the Museum.

EAA Air Adventure Museum
Oshkosh, WI **4,019**
To improve the environment of the artifact collection.

Fort Ward Museum & Historic Site
Alexandria, VA **4,642**
For the purchase of environmental monitoring equipment.

Gene Autry Western Heritage Center
Los Angeles, CA **8,979**
To treat a painting from the collection, *Mountain of the Holy Cross*, by Thomas Moran

Lawrence L. Lee Scouting Museum
Manchester, NH **3,992**
For a general survey of the textile collections, and the purchase of environmental equipment.

Mammoth Site of Hot Springs, Inc.
Hot Springs, SD **10,104**
For the purchase of environmental monitoring equipment, and steel shelving for collections storage.

Museum of Afro American History
Boston, MA **1,759**
For the purchase of climate monitoring equipment.

Museum of Photographic Arts
San Diego, CA **13,750**
For an object-by-object survey of the collections.

Naper Settlement
Naperville, IL **6,459**
For the purchase of climate monitoring equipment.

Oriental Institute Museum
Chicago, IL **25,000**
For purchasing new cabinets and archival packing materials for the textile collections.

San Diego Hall of Champions
San Diego, CA **6,240**
For a general survey for conservation activities.

Southern Ute Cultural Center Museum
Ignacio, CO **9,612**
For the training of a Ute tribal member, for purchasing instruments to measure environment, and storage supplies, and an air conditioning window unit for the storage room.

The Museum Assessment Program provides museums and institutions with a unique opportunity to gain practical, on-site assistance from museum professionals with broad and exceptional museum experience. Through thoughtful review of activities and resources, these on-site consultants help museums meet day to day challenges by providing positive, concrete suggestions for improvement. MAP addresses overall operations. MAP II provides advice and assistance to address collection care and management issues. MAP III examines the museum's public activities. The program is funded by the Institute of Museum Services and coordinated by the American Association of Museums.

258 awards totaling $568,750

ARBORETUMS AND BOTANICAL GARDENS

Arboretum at UCF
Orlando, FL
Bernheim Arboretum & Research Forest
Clermont, KY
Botanica, the Wichita Gardens
Wichita, KS
Dallas Civic Garden Center
Dallas, TX
Georgia Southern Botanical Garden
Statesboro, GA
Huntsville Botanical Garden
Huntsville, AL
Koreshan State Historic Site
Estero, FL
Leu Gardens
Orlando, FL
Manito Park and Gardens
Spokane, WA
Marie Selby Botanical Gardens
Sarasota, FL
Memphis Botanic Garden
Memphis, TN
Mt. Pisgah Arboretum
Eugene, OR
Norfolk Botanical Gardens
Norfolk, VA
Orland E. White Arboretum
Boyce, VA
Reeves Reed Arboretum
Summit, NJ
Yakima Area Arboretum
Yakima, WA

ART MUSEUMS

Aldrich Museum of Contemporary Art
Ridgefield, CT
Berman Museum of Art
Collegeville, PA
Carnegie Center for the Arts
Three Rivers, MI
Center for the Arts, Inc.
Vero Beach, FL
City Gallery of Contemporary Art
Raleigh, NC
Colorado Springs Fine Arts Center
Colorado Springs, CO
Contemporary Arts Center
Cincinnati, OH
Custer County Art Center
Miles, City MT
Edna Carlsten Gallery
Stevens Point, WI
FSU Gallery and Museum
Tallahassee, FL
Fine Arts Museum of the South at Mobile
Mobile, AL
Hudson River Museum of Westchester
Yonkers, NY
Indianapolis Museum of Art
Indianapolis, IN
Jewish Museum
San Francisco, CA
Louisville Visual Art Association
Louisville, KY
Martin D'arcy Gallery of Art
Chicago, IL
Mexican Fine Arts Center Museum
Chicago, IL
Michener Art Museum
Doylestown, PA
Mount Dora Center for the Arts
Mount Dora, FL
Museum of Classical Chinese Furniture
Renaissance, CA
Museum of the Americas
Brookfield,VT
National Art Museum of Sport
Indianapolis, IN
New Visions Gallery, Inc.
Marshfield, WI
Oklahoma City Art Museum
Oklahoma City, OK
Old Jail Art Center
Albany, TX
Philharmonic Center for the Arts Galleries
Naples, FL
Phippen Museum of Western Art
Prescott, AZ
Saint John's University Art Center
Avon, MN
Sewall Art Gallery, Rice University
Houston, TX
Sioux City Art Center
Sioux City, IA
South Bay Contemporary Museum of Art
Torrance, CA
Suraci Gallery & Contemporary Gallery
Scranton, PA
Textile Arts Centre
Chicago, IL
The Center for Photography at Woodstock
Woodstock, NY
UWM Art Museum
Milwaukee, WI
University Art Museum,
Albuquerque, NM
Walter Anderson Museum of Art
Ocean Springs, MS
Western Colorado Center for the Arts
Grand Junction, CO
Wichita Center for the Arts
Wichita, KS

Children at the Holden Arboretum in Mentor, Ohio read the entrance sign to the Rhododendron Garden. The sign is part of a comprehensive signage program made possible by an IMS GOS grant. The project has enabled the Arboretum to educate its public more effectively.

CHILDREN'S MUSEUMS

A Special Place-Childrens Hands-On
San Bernardino, CA
A.M. Chisholm Museum
Duluth, MN
Children's Museum of Holyoke
Holyoke, MA
Children's Museum
Bettendorf, IA
Children's Museum
St. Paul, MN
Curious Kids Museum
St. Joseph, MI
Hands On! Museum
Johnson City, TN
Seattle Children's Museum
Seattle, WA
Wyoming Children's Museum & Nature Center
Laramie, WY
Young at Art of Broward, Inc.
Plantation, FL

GENERAL MUSEUMS

Albany Institute of History and Art
Albany, NY
Arlington Historical Society
Arlington, MA
Aultman Museum of Photography
Trinidad, CO
Corpus Christi Museum
Corpus Christi, TX
Destin Fishing Museum, Inc.
Destin, FL
Forest Park Museum
Perry, IA
Guam Museum
Agana, GU
Historical Society of Blairsville
Blairsville, PA
Kern Valley Museum
Kernville, CA
Lincoln County Cultural & Historical Association
Wiscasset, ME
Los Gatos Museum, Inc.
Los Gatos, CA
Madison County Historical Museum
Edwardsville, IL
Maine Maritime Museum
Bath, ME
May Weber Museum
Chicago, IL
Meadowlands Museum
Rutherford, NJ
Monmouth Museum
Lincroft, NJ
Museums at Hartwick
Oneonta, NY
Museums at Stony Brook
Stony Brook, NY
Muskegon County Museum
Muskegon, MI
Napa Valley Museum
Saint Helena, CA
Old Pueblo Museum
Tucson, AZ
Roberson Museum and Science Center
Binghamton, NY
Slidell Cultural Center
Slidell, LA
Union County Historical Society
Lewisburg, PA
Union Station Museum
Ogden, UT
University Museums, the University of Mississippi
University, MS
West Baton Rouge Museum
Port Allen, LA

HISTORIC HOUSES AND HISTORIC SITES

1696 Thomas Massey House
Broomall, PA
Ash Lawn
Charlottesville, VA
Belcourt Castle
Newport, RI
Brucemore, Inc.
Cedar Rapids, IA
Burroughs Home
Fort Myers, FL
Cahokia Mounds Historic Site
Collinsville, IL
Capital Area Preservation, Inc.
Raleigh, NC
Cordell Hull Birthplace Museum
Byrdstown, TN
Eastern Shore Virginia Historical Society, Inc.
Onancock, VA
El Rancho De Las Golondrinas
Santa Fe, NM
Ethan Allen Homestead Trust
Burlington, VT
Farmer's Branch Historical Park
Farmer Branch, TX
Farmhouse Museum
Elk Grove, IL
Fort Verde State Historic Park
Camp Verde, AZ
Four Mile Historic Park
Denver, CO
Gamble Plantation State Historic Site
Ellenton, FL
Gibson Society, Inc.
Boston, MA
H.B. Plant Museum
Tampa, FL
Hill-Stead Museum
Farmington, CT
Historic Deerfield, Inc.
Deerfield, MA
Homewood House Museum
Baltimore, MD
James White's Fort Association
Knoxville, TN
Japanese House and Garden
Philadelphia, PA
John Augustus Reitz Home
Evansville, IN
Lombard Historical Museum
Lombard, IL
Mackinac State Historic Parks
Mackinac Island, MI
McFarland Historical State Park
Florence, AZ
Mifflinburg Buggy Museum
Mifflinburg, PA
Monte Cristo Cottage Museum
New London, CT
Moody Mansion and Museum
Galveston, TX
Nathaniel Newlin Grist Mill
Glen Mills, PA
Old Wade House Historical Site
Greenbush, WI
Old York Historical Society
York, ME
Oneida Community Mansion House
Oneida, NY
Oscar Anderson House
Anchorage, AK
Pennsbury Manor
Morrisville, PA
Pittock Mansion
Portland, OR
Plymouth Antiquarian Society
Plymouth, MA
Ramsey House
Knoxville, TN
Robert E. Lee Memorial Association, Inc.
Stratford VA
Salem County Historical Society
Salem, NJ
Society for the Preservation of Long Island Antiquities
Setauket, NY
Sotterley Mansion Foundation, Inc.
Hollywood, MD
Stagecoach Inn Museum
Thousand Oaks, CA
Storrowtown Village Museum
West Spingfield, MA
Susan B. Anthony Memorial Inc.
Rochester, NY
The Colonel Davenport House Museum
Davenport, IA
Tudor Place Foundation, Inc.
Washington, DC

HISTORY MUSEUMS

American Independence Museum
Exeter, NH
American Swedish Institute
Minneapolis, MN
Avery Institute of African-American History & Culture
Charleston, SC
Benzie Area Historical Museum
Benzonia, MI
Bonner County Historical Museum
Sandpoint, ID
Campbell Historical Museum
Campbell, CA
Chattanooga African American Museum
Chattanooga, TN
Cheyenne Frontier Days Old West Museum
Cheyenne, WY
Chico Museum Association
Chico, CA
Clearwater County Historical Society
Bagley, MN
Cokato Museum
Cokato, MN
Cupertino Historical Museum
Cupertino, CA
DeWitt Historical Society
Ithaca, NY
Elk County Historical Society Museum
Ridgway, PA
Fort Bend County Museum
Richmond, TX
Frances Tavern Museum
New York, NY
Fredericksburg Area Museum & Cultural Center
Fredericksburg, VA
George A. & Emma B. Wiggin Public Library
Stratham, NH
Harmon County Historical Museum
Hollis, OK
Hazard Perry County Museum
Hazard, KY
Henry County Historical Society
New Castle, IN
Hershey Museum
Hershey, PA
Historic Crab Orchard Museum
Tazewell, VA

Historical Society of Cecil County
Elkton, MD
Jefferson County Historical Society
Port Townsend, WA
Joliet Area Historical Society Museum
Joliet, IL
Kanabec County Historical Museum
Mora, MN
Lafayette Miners Museum
Lafayette, CO
Lake County Historical Society
Two Harbors, MN
Longmont Museum
Longmont, CO
Marymoor Museum
Redmond, WA
McPherson Museum
McPherson, KS
Mercer Museum
Doylestown, PA
Michigan Historical Museum
Lansing, MI
Missouri Historical Society
St. Louis, MO
Monmouth County Historical Association
Freehold, NJ
Monterey County Agricultural & Rural Life Museum
Salinas, CA
Morton Grove Historical Museum
Morton Grove, IL
National Office Equipment History Museum
Kansas City, MO
New London County Historical Society
New London, CT
Niagara County Historical Center
Lockport, NY
North House Museum
Lewisburg, WV
Orange County History Museum
Orlando, FL
Peterborough Historical Society
Peterborough, NH
River Valley Pioneer Museum
Canadian, TX
Sacramento History Museum
Sacramento, CA
Scarsdale Historical Society
Scarsdale, NY
Schoharie County Historical Society
Schoharie, NY
Seminole County Historical Museum
Sanford, FL
Sharlot Hall Museum
Prescott, AZ
Sheboygan County Historical Museum
Sheboygan, WI
Siloam Springs Museum
Siloam Springs, AR
Sophienburg Museum
New Braunfels, TX
Sumter County Museum
Sumter, SC
Texarkana Historical Society and Museum
Texarkana, TX
Texas Ranger Hall of Fame & Museum
Waco, TX
The Manassas Museum
Manassas, VA
Three Village Historical Society
E. Setauket, NY
Top of Oklahoma Historical Society
Blackwell, OK
Tread of Pioneers Museum
Steamboat Springs, CO
Tubac Presidio State Historic Park
Tubac, AZ
Warrick County Museum, Inc.
Boonville, IN
Washington State Historical Society
Tacoma, WA
Wayne County Museum
Goldsboro, NC
Western Heritage Museum/ Omaha Historical Museum
Omaha, NE
Wichita-Sedgwick County Historical Museum
Wichita, KS
Wyoming State Museum
Cheyenne, WY

NATURAL HISTORY AND ANTHROPOLOGY MUSEUMS

Anasazi State Park
Boulder, UT
Lompoc Museum
Lompoc, CA
New Mexico Museum of Natural History
Albuquerous, NM
Pember Museum of Natural History
Granville, NY

NATURE CENTERS

Austin Nature Center
Austin, TX
Cayuga Nature Center, Inc.
Ithaca, NY
Fort Worth Nature Center & Refuge
Fort Worth ,TX
Houston Arboretum and Nature Center
Houston, TX
Indian Creek Nature Center
Cedar Rapids, IA
International Crane Foundation
Baraboo, WI

PLANETARIUMS

Drake Planetarium
Norwood, OH

SCIENCE AND TECHNOLOGY CENTERS

Dale A. Gardner Aerospace Museum & Learning Center
Sherburn, MN
Science Museum of Virginia
Richmond, VA
Southwest Museum of Science & Technology
Dallas, TX

ZOOLOGICAL PARKS

Bramble Park Zoo
Watertown, SD
Cincinnati Zoo
Cincinnati, OH
Marine World Africa USA
Vallejo, CA
Micke Grove Zoo
Lodi, CA

SPECIALIZED MUSEUMS

Atlanta International Museum of Art & Design
Atlanta, GA
Balch Institute for Ethnic Studies
Philadelphia, PA
Buffalo Bill Historical Center
Cody, WY
Chesapeake Bay Maritime Museum
St. Michaels, MD
Chicago Maritime Museum
Chicago, IL
Cupa Cultural Center
Pala, CA
Denver Museum of Miniatures, Dolls & Toys
Denver, CO
Door County Maritime Museum, Inc.
Green Bay, WI
Elizabeth Sage Historic Costume
Bloomington, IN
Fashion Archives, Shippensburg University
Shippensburg, PA
Grand Opera House of Mississippi
Meridian, MS
Havre de Grace Decoy Museum
Havre de Grace, MD
Hudson River Maritime Center
Kingston, NY
Iowa Aviation Preservation Center
Greenfield, IA
Irish American Heritage Museum
Albany, NY
John Rivers Communications Museum
Charleston, SC
Katherine Dunham Dynamic Museum
St. Louis, MO
Mammoth Site of Hot Springs Inc.
Hot Springs, SD
Mel Fisher Maritime Heritage Society
Key West, FL
Michigan Museum of Surveying
Lansing, MI
Motorcycle Heritage Museum
Westerville, OH
National Railroad Museum
Green Bay, WI
National Scouting Museum of BSA, Inc.
Murray, KY
New York Transit Museum
Brooklyn, NY
Osage Tribal Museum
Pawhuska, OK
San Francisco Performing Arts Library & Museum
San Francisco, CA
San Diego Automotive Museum
San Diego, CA
San Diego Model Railroad Museum
San Diego, CA
Southern Ute Cultural Center Museum
Ignacio, CO
Texas Maritime Museum
Rockport, TX
Toy and Miniature Museum
Kansas City, MO
Trolley Museum of New York
Kingston, NY
William Weinman Mineral Museum
Cartersville, GA

The Conservation Assessment Program provides an overall assessment of the condition of a museum's environment and collections to identify conservation needs and priorities. Coordinated by the National Institute for Conservation and funded by the Institute of Museum Services, this program allows the museum to select a conservation professional whose assessment report provides valuable recommendations for quality collections care.

159 awards totaling $904,590

A technician at the Virginia Museum of Natural History in Martinsville draws a sample of fluid preservative to determine its basic characteristics. The museum received an IMS conservation grant to improve the quality of the storage environment for the Museum's invertebrate specimens preserved in isopropyl alcohol.

ARBORETUMS AND BOTANICAL GARDENS

Dallas Arboretum & Botanical Gardens
Dallas, TX
Stranahan Arboretum
Toledo, OH

ART MUSEUMS

Arnot Art Museum
Elmira, NY
Cooley Memorial Art Gallery
Portland , OR
Fayette Art Museum
Fayette, AL
James & Meryl Hearst Center for the Arts
Cedar Falls, IA
Miami-Dade South Campus Art Gallery
Miami, FL
Michelson-Reves Museum of Art
Marshall, TX
Michener Art Museum
Doylestown, PA
Mills College Art Gallery
Oakland, CA
Moody Gallery/University of Alabama
Tuscaloosa, AL
Museum of Fine Arts of St. Petersburg
St. Petersburg, FL
New Britain Museum of American Art
New Britain, CT
Oklahoma City Art Museum
Oklahoma City, OK
Queensborough CC Gallery
Bayside, NY
Richard F. Brush Art Gallery
Canton, NY
Tacoma Art Museum
Tacoma , WA
Taft Museum
Cincinnati, OH
Turner Museum
Denver, CO
Tweed Museum of Art
Duluth, MN
University Art Museum
Albuquerque, NM
Visual Arts Program, NCSU
Raleigh, NC
Western Colorado Center for the Arts
Grand Junction, CO

GENERAL MUSEUMS

Akta Lakota Museum/ St. Joe's Indian School
Chamberlain, SD
Brazosport Museum of Natural Science
Lake Jackson, TX
Brevard Museum, Inc.
Cocoa, FL
Bruce Museum
Greenwich, CT
Brunswick Museum
Brunswick, MD
C.M. Russell Museum
Great Falls, MT
Catharine V. Yost Museum & Arts Center
Pontiac, IL
Charles B. Goddard Center
Ardmore, OK
Columbus Museum
Columbus, GA
Crook County Museum
Sundance, WY
Firelands Historical Society Museum
Norwalk, OH
Fort Casper Museum
Casper, WY
Fruitlands Museums
Harvard, MA
J. Millard Tawes Historical Museum
Crisfield, MD
Lula W. Dorsey Museum
Estes Park, CO
McPherson County Old Mill Museum
Lindsborg, KS
Meridian House International
Washington, DC
Muskegon County Museum
Muskegon, MI
Paul H. Karshner Memorial Museum
Puyallup, WA
Rose Center Museum
Morristown, TN
St. Johnsbury Athenaeum Art Gallery
St. Johnsbury, VT
Texas Trail Museum of Laramie County
Pine Bluffs, WY
The Discovery Museum
Bridgeport, CT
Tunica Treasure Museum
Marksville, LA
Victoria Regional Museum Association
Victoria, TX
Walt Whitman Birthplace
Huntington Sta., NY
William A. Farnsworth Library & Art Museum
Rockland, ME

HISTORIC HOUSES AND HISTORIC SITES

1859 Jail Marshall's Home and Museum
Independence, MO
Abigail Adams Smith Museum
New York, NY
Bartram's Garden
Philadelphia, PA
Blount Mansion
Knoxville, TN
Bowne House Historical Society
Flushing, NY
Brunnier Gallery and Museum
Ames, IA
Chesapeake Beach Railway Museum
Chesapeake Beach, MD
Cleveland Roller Mill
Cleveland, NM
Cordell Hull Birthplace Museum
Byrdstown, TN

Dey Mansion Museum
Wayne, NJ
El Rancho de las Golondrinas
Santa Fe, NM
Estate Whim Plantation Museum
Frederiksted, VI
Fort Nisqually Museum
Tacoma, WA
Fort Verde State Historic Park
Camp Verde, AZ
Four Mile Historic Park
Denver, CO
Gamble Plantation State Historic Site
Ellenton, FL
Hearthstone
Appleton, WI
Huntington Historical Society
Huntington, NY
Joseph Priestley House
Northumberland, PA
Koreshan State Historic Site
Estero, FL
Mallory Neely House
Memphis, TN
Meadow Farm Museum
Richmond, VA
Melrose Plantation
Melrose, LA
Moravian Pottery and Tile Works
Doylestown, PA
Morris-Butler Museum High-Victorian Deco
Indianapolis, IN
Museum of the Albemarle
Elizabeth City, NC
Old Manse
Concord, MA
Old Mission San Jose
Fremont, CA
Old Salem, Inc.
Winston-Salem, NC
Old South Meeting House
Boston, MA
Pawnee Bill Museum
Pawnee, OK
Pendarvis
Mineral Point, WI
Porter Phelps Huntington Foundation, Inc.
Hadley, MA
Rensselaer Russell House Museum
Waterloo, IA
Richard Salter Storrs House
Longmeadow, MA
Rock Ford
Lancaster, PA
Santa Barbara Trust for Historic Preservation
Santa Barbara, CA
Slater Mill Historic Site
Pawtucket, RI
Smithtown Historical Society
Smithtown, NY
Wade House Historical Site
Greenbush, WI
Waveland State Shrine
Lexington, KY
William Whitley State Park & Shrine
Stanford, KY
Wornall House Museum
Kansas City, MO
Zadock Pratt Museum, Inc.
Prattsville, NY

HISTORY MUSEUMS

Beaverhead County Museum
Dillon, MT
Black River Academy Museum
Ludlow, VT
Brazoria County Historical Museum
Angleton, TX
Bureau County Historical Society
Princeton, IL
Center for Southwest Studies
Durango, CO
Comer Museum
Morgantown, WV
Current River Heritage Museum
Doniphan, MO
Des Plaines Historical Society Museum
Des Plaines, IL
El Paso Museum of History
El Paso, TX
Evanston Historical Society
Evanston, IL
Frontier Museum
Williston, ND
Heisey Museum
Lock Haven, PA
Historical Society of Old Newbury Cushing House
Newbury Port, MA
Idaho State Historical Museum
Boise, ID
Juneau Douglas City Museum
Juneau, AK
Kanabec County Historical Museum
Mora, MN
Latah County Historical Society
Moscow, ID
Lincoln County Historical Museums
Newport, OR
Mel Fisher Maritime Heritage Society
Key West, FL
Monterey County Agricultural & Rural Life Museum
Salinas, CA
Museum of History and Industry
Seattle, WA
Museum of North Idaho
Coeur d'Alene, ID
Museum of Our National Heritage
Lexington, MA
Old Stone House
Orleans, VT
Pioneer Heritage Center, LSU - Shreveport
Shreveport, LA
Santa Fe Depot Museum
Shawnee, OK
Springs Museum
Springs, PA
Suffolk County Historical Society
Riverhead, NY
Texarkana Historical Society and Museum
Texarkana, TX
The Lincoln Collection Museum
Brownsville, TN
Washington County Historical Library & Museum
West Bend, WI
Washington State Historical Society
Tacoma, WA
White Hall State Historic Park
Richmond, KY

NATURAL HISTORY AND ANTHROPOLOGY MUSEUMS

Exhibit Museum, University of Michigan
Ann Arbor, MI
Museum of Geoscience
Baton Rouge, LA
New Mexico Museum of Natural History
Albuquerque, NM
North Museum
Lancaster, PA
Pratt Museum of Natural History
Amherst, MA
Wagner Free Institute of Science
Philadelphia, PA

NATURE CENTERS

Cayuga Nature Center, Inc.
Ithaca, NY
Irons Oaks Environmental Center
Olympia Fields, IL
Lloyd Center for Environmental Studies
South Dartmouth, MA

SCIENCE AND TECHNOLOGY CENTERS

Exploratorium Museum of Discovery
Mobile, AL

SPECIALIZED MUSEUMS

Admiral Nimitz State Historical Park
Fredericksburg, TX
American Swedish Historical Museum
Philadelphia, PA
Babson Map & Globe Museum
Babson College, MA
Beth Ahabah Museum & Archives Trust
Richmond, VA
Center for the Arts, Inc.
Vero Beach, FL
Colburn Memorial Mineral Museum
Asheville, NC
Denver Museum of Miniatures, Dolls & Toys
Denver, CO
DuSable Museum of African-American History, Inc.
Chicago, IL
Elizabeth Sage Historic Costume
Bloomington, IN
Folk Art Center
Asheville, NC
Fremont Indian State Park Museum
Sevier, UT
Hill-Stead Museum
Farmington, CT
Lake Champlain Maritime Museum
Basin Harbor, VT
Michigan Space Center
Jackson, MI
Morikami Museum of Japanese Culture
Del Ray Beach, FL
Museum of Broadcast Communications
Chicago, IL
Museum of Costume
St. Michael's, MD
New Orleans Pharmacy Museum
New Orleans, LA
New York City Fire Museum
New York, NY
Osage Tribal Museum
Pawhuska, OK
Western Museum of Mining and Industry
Colorado Springs, CO
World Figure Skating Museum
Colorado Springs, CO

The Professional Services Program is available to private, not-for-profit professional museum service organizations. PSP funds a wide range of projects that strengthen and improve museum services at the local, state and national level. Project proposals are reviewed by a panel of museum professionals.

12 awards totaling $246,850

Bay State Historical League
Waltham, MA **$7,430**
To conduct a four-day seminar on building diversity in history museums.

Nevada Museums Association
Las Vegas, NV **5,000**
To perform an in-depth survey of Nevada museums to document their resources and needs.

Pennsylvania Federation of Museums and Historical Organizations
Harrisburg, PA **8,830**
To aid in the production of *How Learners Become Teachers*, a resource handbook on museums and school partnerships.

American Association of Zoological Parks and Aquariums
Bethesda, MD **47,360**
To develop a new course entitled "The Science of Animal Husbandry," for the Conservation Academy to better train managers of zoological parks, aquariums, wildlife parks and oceanariums to maintain captive populations of threatened endangered animals.

Virginia Association of Museums
Richmond, VA **14,050**
To present a program for senior museum managers on the use of performance indicators in the museum setting.

Wisconsin Federation of Museums
Beloit, WI **29,230**
To conduct a Professional Residency Program that will assist Wisconsin museum professionals to receive training at other member institutions; and to develop a Professional Development Fund to aid in the costs for professionals to attend educational programs.

Western Museums Conference
Los Angeles, CA **36,470**
For a pilot project to conduct in-depth, reasonably priced and geographically accessible workshops in each state of the region instead of an annual meeting.

Mid-Atlantic Association of Museums
Newark, DE **11,590**
To conduct a two-day training program for museum professionals charged with planning and implementing environmental condition upgrades within museum facilities.

New England Museum Association
Boston, MA **20,000**
To improve board development programs by conducting a series of symposia, producing a resource packet and a set of audio and video tapes with training materials.

Texas Association of Museums
Austin, TX **16,330**
To conduct a two-day video-conference workshop on disaster preparedness and recovery and produce a resource manual.

Association of Science-Technology Centers
Washington, DC **15,610**
To assist in the publication of the book *Planning for People in Museum Exhibitions*, a comprehensive guide to contemporary exhibition development.

International Species Information System
Apple Valley, MN **34,950**
To continue the development of ISIS 3, a specimen history database that will enhance collection management in zoos around the world.

Climatron Manager John MacDougal (right) leads teachers on a tour of the Missouri Botanical Garden's Climatron during a curriculum development workshop. The Missouri Botanical Garden collaborated with the University of Missouri-Kansas City and the Missouri Coordinating Board of Higher Education to help Missouri elementary teachers better understand the ecology of the rain forest. Prior to the two-day curriculum workshop at the Botanical Garden, the teachers had studied rain forest conditions at the Kansas City Zoo and had visited a rain forest inlquitos, Peru.

The peer review process of application evaluation is crucial to the success of the Institute of Museum Services' competitive programs. This year, 610 museum and conservation professionals committed considerable time, expertise and effort to serve as peer reviewers and panelists. IMS is extremely grateful to these individuals for their willingness to participate in this review process, for their concern for the museums they evaluate and for furthering the highest professional standards in the field.

Alfred Ackerman
Brian Alexander
Gregory Allgire Smith
Helen I. Alten
Rosilyn Alter
Linda Altshuler
John V. Alviti
Stephen H. Amos
George M. Anderjack
Jeffrey W. Andersen
Robert W. Anderson
Ruth S. Appelhof
David A. Armour
David M. Armstrong
Leon G. Arnold
Laura S. Stirton Aust
John C. Awald
Joan Bacharach
Linda W. Bahm
David Bailey
Barbara Baker
Maria Baker
Richard J. Baldauf
Joan H. Baldwin
Lockett F. Ballard, Jr.
Jonathan Ballou
Susan J. Bandes
Peter L. Bandurraga
Anthony Bannon
Linda Bantel
Stephen Barbata
Linda J. Barkley
Jay Barnes
Constance B. Barone
Brenda Barrett
Virginia L. Bartos
Russell Bastedo
Martha E. Battle
Paul A. Baumgarten
Robert B. Bean
Susan S. Bean
Ronald E. Becker
Nancy W. Beers
Ruth K. Beesch
Elana Benamy
Barbara E. Benson
Inez G. Berg
David S. Berreth
Ann E. Billesbach
Ann L. Bitter
Linda A. Black
Anita D. Blackaby
Sandra R. Blackard
Carolyn P. Blackmon
Fern L. Bleckner
Paul Bluestone
Arthur R. Blumenthal
Anne Bolin
Stephen D. Bonadies
Hallie E. Bond
Laurie Booth
Richard C. Borges
Deborah Borrowdale-Cox
Carol J. Bossert
Frank D. Bowers
Mary Jo Bowers Boren
Jeanne Brako
John H. Braunlein
T. Patrick C. Brennan
Steven L. Brezzo
Sara Ann B. Briggs
Nelson Britt
Kathryn A. Brizzolara
Steven W. Brooke
Aurelia Brooks
Michael W. Brooslin
Sarah S. Brophy
Barbara N. Brown
Claudine K. Brown
Dennis B. Brown
Kent C. Brown
Mary R. Brown
Patricia Brown-Berry
Donald R. Buma
Ronald L. Burdick
Barbara Burgan
Irene U. Burnham
Norman O. Burns, II
Beth Bussey
Charles T. Butler
Mary Ann Butterfield
David J. Byrnes
Ralph E. Calhoun, Jr.
Carol Callahan
Janet B. Campbell
Eric Cardinal
Michal Ann Carley
Nancy Carlisle
Mary C. Carroll
Curtis L. Carter
John Carter
Paisly S. Cato
Katy F. Caver
Michael D. Champagne
Gwen F. Chanzit
John P. Chapo
Janie Chester Young
William J. Chiego
J. R. Choate
Joseph M. Choromanski
Christopher Clarke-Hazlett
Susan L. Cline-Cordonier
J. Timothy Close
Harold A. Closter
Eleni Cocordas
Arnold Cogswell, Jr.
Peggy R. Cole
Dwaine C. Coley
Kathleen Collins
Judy Collischan
Lisa A. Compton
Mary Ellen Conaway
Edward F. Connor
Steven D. Contento
Georgianna Contiguglia
Robert E. Cook
Gary B. Coombs
Georgia Coopersmith
Randall C. Couch
Page A. Cowley
Douglas C. Cox
Jonathan P. Cox
Dwight S. Crandell
Madelyn C. Crawford
Jan Crocker
Margaret S. Crocker
Marie E. Culver
Donald G. Curry
M. J. Czarniecki, III
Monta Lee Dakin
Shirley Darkeh
Chris Davidson
Karen Lee Davis
Russell S. Daws
Holliday T. Day
Jim DeMersman
Terrence L. DeRosa
Timothy L. Decker
Annie Santiago De Curet
Peter Del Tredici
Kathleen Bayard Derringer
C. Kurt Dewhurst
Anne M. Digan
C. L. Dill
Maggie Divelbiss
Peter Domville
James G. Doherty
Susan E. Douglas
Wanda S. Dowell
Bonnie P. Downing
Stephen E. Drew
Karen A. Driscoll
Julie Droke
Susan L. Duhl
Karen A. Dummer
Helen Dunbeck
David A. Dundee
Ellen S. Dunlap
Hedy M. Dunn
Antoinette Dwan
David Ebnet
Deborah Edward
Glenn W. Ekey
Bruce B. Eldredge
David P. Elkinton
Clyde H. Eller
Thomas R. Ellig
Sue Ellis-Joseph
Susan M. Engfer
Carola Rupert Enriquez
Jerome A. Enzler
Gary G. Ernest
Michael J. Fahlund
Melissa B. Falkner
Anne B. Farrell
Charles Farwell
Jean T. Federico
Csilla Felker-Dennis
Linda S. Ferber
Merri M. Ferrell
Paul Figueroa
Margaret A. Fikioris
Jeanne Finan
Kenneth H. Finch
Loreen Finklestein
J. R. Fishburne
Timothy Fiske
James M. Fitzpatrick
E. Michael Flanagan
Kathy K. Foley
Suzanne Foley
Patrick A. Foltz
Elizabeth S. Frank
David W. Freece
Donald R. Friary
Renee Friedman
Steve Friesen
John L. Frisbee
William Galvani
Robert D. Gant
Patricia S. Garland
Bill Gates
Kathryn B. Gates
Lucinda H. Gedeon
Ruth H. Gennrich
Thom Gentle
Johnnie L. Gentry
Ferdinand J. Gerber
E. Alvin Gerhardt, Jr.
Cynthia M. Giedraitis
Joanna Gilbride
Ann M. Gill
Robin D. Gilliam
Nancy J. Glaser
Randi R. Glickberg
Karen M. Goering
Julia Golden
Robert I. Goler
Randolph Goodlett
Barbara Gordon
Louis F. Gorr
Russell W. Graham
Cynthia Grant
Nancy E. Green
Allan D. Griesemer
Martha W. Grimm
Jack Grisham
Samuel Gubins
Timothy R. Gunther
Joseph A. Gutierrez
Deborah A. Hacker
Carol Hagglund
Jean C. Hagman
Richard A. Hahn
Lanny R. Haldy
Janice A. Hall
Rebecca J. Hammell
Charles M. Hammond
Theresa Hanley
Ann N. Hanniball
Jan Harcourt
Wes Hardin
Ann Harlow
Mark A. Harpainter
Beverly A. Harrington
Loretta Harrison
Lynn A. Harrison
Libby Hartfield
Russell P. Hartman
Steven M. Harvath, Jr.
Robert R. Hayward
Joan C. Heidelberg
Barbara Heller
Paul G. Heltne
Jean Henry
John R. Hensley
Michael J. Herschensohn
Lisa A. Higbee
John Hirsch
Margaret C. Hobbie
T. Rose Holdcraft
Janet K. Hollander
Loren N. Horton
Carol S. Hosler
Holly Hotchner
Jerry D. Howard
Marilyn Hoyt
Mary Huber
Debra Hughes
Joan C. Hull
Philip S. Humphrey
Julia A. Hunter
Lynne M. Ireland
Michael J. Janis
Mary E. Janzen
Reinhild Janzen
Gloria Jaramillo
Kris S. Jarantoski
Jane Jerry
David T. Johnson
Keith L. Johnson
Mark M. Johnson
Paula J. Johnson
Julie A. Johnston
Ralph T. Johnston
Charlott Jones
Thomas W. Jones
Deborah C. Jordy
Dan Joyce

Marne Jurgemeyer
Mitchell D. Kahan
David M. Kahn
Christine K. Kallenberger
Katherine Kane
Ilee Kaplan
Stephen A. Karon
Adeline L. Karpiscak
Emily Kass
Audrey S. Kauders
Tracy Kay
Peggy Kayser
Catherine Keene Fields
Clarence W. Kelley
Bonnie G. Kelm
Donald G. Kelsey
Joseph D. Ketner
Laura E. Kezer
Bobby R. Kidd
Betty Kilsdonk
Linda O. King
Steven C. Kingswood
Judith Ann Kirk
John Kjelland
Steven Klindt
Alice Knierim
Frank W. Knight, Jr.
Cynthia Koch
A. William Kochanczyk
Al Kochka
E. J. Koestner
Nancy D. Kolb
Elizabeth S. Kostelny
Susan Kramarsky
James R. Kratsas
Barbara Krulik
Joanne M. Kuebler
Robert C. Lacy
Philippe Lafargue
Lora A. LaMarca
Kirby Lambert
Margaret Anne Lane
James A. Lanier
Judy A. Lankford
Rene Laubach
Margarita G. Laughlin
Stephen M. Laux
Patricia Leavengood
Dorman Lehman
Louis D. Levine
Gary R. Libby
Alan Lieberman
Linda Liebes
Susan P. Lindquist
Warren M. Little
Thomas A. Livesay
William Long
Elsa Longhauser
David D. Lonsdale
Marianne Lorenz
Amos J. Loveday
Amy S. Lowen
William P. Lull
Mitchell Luman
Ralph H. Lutts
Michael A. Lynn
Marsha MacDowell
Thomas D. Mackie
Marcia Y. Manhart
J. Patrice Marandel
Don L. Markham
Jean M. Martin
Ruth Bartlett Maschino
Kathryn K. Matthew
Marti Mayo
Kathleen A. McAuley
Michael A. McBride
George W. McDaniel
Hugh G. McDonald
Daniel E. McElhinny
Ross McGuire
Jack N. McKinney
Susan McLeod
Harriet E. McNamee
Corky McReynolds
Gretchen A. Mehring
Neil Melbrod
Stephen P. Mellor
Alberto C. Meloni
Linda Merk-Gould
Ed Merrell
Tim F. Merriman
Elizabeth E. Merritt
Barbara Meyerson
David C. Michener
David Mickenberg
James E. Mickle
Christine Miles
Denise Miller-Clark
Dee Minault
Shereen Minvielle
Madelyn Moeller
Anthony Mollica
Peter M. Molloy
Robert E. Monaghan
Renee S. Montgomery
James C. Moore
Dahlia Morgan
Michele M. Morrisson
Dewey F. Mosby
Lynda B. Moss
Karen Motylewski
George P. Moynihan
Thomas Muir
Robert D. Muller, Jr.
Marsha A. Mullin
Robert Mussey
Lynn R. Myers
Bruce E. Naramore
James D. Nason
Jo Anne Nast
Susan R. Near
Harold B. Nelson
Ingrid A. Neuman
Sarah L. Newmeyer
Earle W. Newton
Benjamin Nistal-Moret
Susan Nix
Anita G. Noennig
Carl R. Nold
Andrea S. Norris
Jane W. North
Philip F. Notarianni
Alexander L Nyerges
Peter S. O'Connell
Charles A. O'Connor
Janice O'Donnell
Dennis O'Leary
Judith O'Sullivan
Claudia M. Oakes
Arthur H. Ode
Scott Odell
Marilyn S. Oser
Antoinette Owen
Laurence A. Pace
John Padalin
Shelley N. Reisman Paine
Cheryl A. Palmer
Ralph Pascale
Charles G. Patterson
John Patterson
Richard A. Patterson
V. A. Patterson
Robert B. Patterson, Jr.
R. Eli Paul
Judith A. Payne
Ellen Pearlstein
Mary Anne Pennington
Raymond Pepi
Larry D. Perkins
Lorraine A. Perkins
Kenneth D. Perry
Nancy Perry
Richard L. Perry
William N. Peterson
Tom A. Pfannenstiel
Patricia L. Phillips
Richard V. Piacentini
Jane Piasecki
David M. Pittenger
Melissa I. Pletcher
Beth Poff
Lynette Pohlman
Lynee F. Poirier-Wilson
Joy L. Poole
Rosa Portell
Douglas Porter
Edward S. Posey
David M. Price
Sarah F. Price
Daniel J. Provo
Debra L. Pughe
Suzanne Quigley
Irene T. Quintanilla
Jan Seidler Ramirez
Robert R. Rathburn
Randy W. Ray
Nina Rayer
Bruce W. Read
Mark C. Reed
Mary E. Reed
Christopher J. Reich
Debra A. Reid
William B. Reid
Bruce W. Reinholdt
Ann M. Renker
Jock Reynolds
Ann F. Rhoads
Thomas A. Rhodes
Mark S. Rich
Judith A. Rieniets
Michael E. Riska
George Rivera
David M. Robb, Jr.
Kathryn R. Roberts
Tara Robinson
Ruby Rogers
Marvin Ronning
Deane L. Root
Bart A. Roselli
Laurie J. Rufe
Yoneo Sagawa
Viki R. Sand
Gary D. Saretzky
Karen A. Sausman
Michelle A. Scalera
Dennis L. Schatz
Joseph B. Schenk
Hope Z. Schladen
Gail M. Schneider
Ray Schuck
Robert M. Scott, Esq.
Warren A. Seamans
Catherine Sease
James F. Sefcik
Peter S. Seibert
Carolyn Confer Sekerka
Kate M. Sellers
Martha R. Severens
Sarah S. Shaffer
Mary Kay Shannon
Christine D. Sheppard
Helen A. Sheridan
Bruce T. Sherwood
Marvin T. Shickles
Patricia Sides
Mark E. Sinclair
Terri L. Sinnott
Peter L. Sixbey
James N. Skeen
Lucy S. Skjelstad
Leah P. Sloshberg
Sue E. Small
Charles D. Smith
D. Ryan Smith
Elizabeth A. Smith
Ned A. Smith
Sharon A. Smith-Theobald
Marilyn C. Solvay-Davis
Vicki E. Sopher
Margaret C. Spear
James E. Sperry
Sherwood D. Spivey
Renny A. Stackpole
Greg Starypan
Frederick J. Stielow
Paula Strasser
J. Hugh Strickland
Rodger E. Stroup
Michael M. Strueber
Virginia H. Strull
Linda Moon Stumpff
Hollister Sturges
William M. Sudduth
Brigid Sullivan
Martin E. Sullivan
Cara A. Sutherland
Gurdon L. Tarbox, Jr.
Steve H. Taylor
J. Andrew Teare
Marcia M. Theel
David P. Thompson
Philip M. Thompson
Susan P. Tillett
Ronald L. Tilson
Steven Timbrook
Peter R. Timms
Peter B. Tirrell
David L. Towne
Michael Trinkley
Deborah L. Trupin
David A. Tucker
Harold B. Tukey, Jr.
Glenda L. Upton
Stephanie N. Upton
Sara Van Arsdel
Dianne P. Vanderlip
James M. Vaughan
Ricardo Viera
Victor J. Vincent
Susan R. Visser
Mary Ellyn Voden
Paula Volent
Anne Wallace
Jim Wallace
Susan M. Wandell
Barbara McLean Ward
Robert C. Watson
Whitney M. Watson
Alan D. Waufle
J. Edson Way
Jean M. Weber
Douglas Weeks
Gregory R. Weidman
Patricia A. Welch
Dennis L. Wentworth
Nicholas Westbrook
Rosamond W. Westmoreland
James A. Whelan
Matthew L. White
Peter White
Rhett B. White
Peggy B. Whitworth
Vince Wilcox
Sandra K. Wilcoxon
David Willard
Linda K. Williams
Stephen R. Williams
Lynne Williamson
Steven M. Wing
George U. Wise
Donald W. Wixom
Inez S. Wolins
Marcia B. Wolter
Carol Gordon Wood
John A. Wott
James M. Wright
Wayne Wyrick
Vernal L. Yadon
James A. Yaich
Cynthia Yao
Barry R. Yinger
Jeffrey J. York
Dennis M. Zembala
Philip D. Zimmerman

Institute of Museum Services

Financial Summary for Fiscal Year 1992

October 1, 1991 through September 30, 1992

FY 1992 Appropriation
$26,999,466

Federal Funds Obligated

General Operating Support
$20,874,019

Conservation Project Support Program
$2,936,993

Museum Assessment Program
$568,750

Conservation Assessment Program
$904,590

Professional Services Program
$246,850

Administration
$1,468,264

Non-Federal Gifts Received
$900

Students at the Marina Del Mar School in Marina, California participate in hands-on art lessons as a part of the Museum on Wheels Program. Sponsored by the Monterey Peninsula Museum of Art, the mobile museum brings a collection of international, folk, ethnic and tribal arts to schools in Monterey and neighboring counties. The program enriches school curriculums by engaging students in various participatory educational activities.

END

2-09-95